

**APPENDIX D**

**PUBLIC INVOLVEMENT**



# **NEWSLETTERS AND PRESS RELEASES**





P.O. Box 1611 Chico, CA 95927 (530) 893-5399  
Web Site: <http://buttecreekwatershed.org>

The Butte Creek Watershed Conservancy wishes to invite all interested individuals, specifically local municipal and county government administrators, directors, Council members and Supervisors, to attend the preliminary presentation on **Tuesday, February 10<sup>th</sup>, 5:30 PM at the Butte County Search and Rescue Building** of the **Floodplain Management Plan (FMP)** for The Butte Creek Watershed.

The FMP includes all of the main waterway and floodplain of Butte Creek from the origins near Jonesville to the outfall gates near Colusa; the contributing drainages east of Hwy 99 running south of Chico to Hwy. 149, along Hwy. 70, to approximately the area of the Thermalito After bay. Additionally, Little Chico Creek from the Stillson Canyon diversion which diverts flows to Butte Creek; Little Chico Creek as it traverses the City of Chico and its urban areas, out to and following the Angel slough area, thence to it's confluence into the Butte Creek system near the Colusa Hwy. crossing west of Gridley.

The area encompasses two of the four established watersheds in the County, several major incorporated municipalities and a vast swath of prime agricultural land as well as major timber areas and the grassland/oak woodlands of Butte County. The broadness of scope and the diversity of constituents, economic interests, habitats, and contributing factors, requires that cooperation and integration be emphasized across the board to ensure the effectiveness of any management goals, practices and potential projects derived from the FMP process.

Your presence and participation currently, and in the intervening months to come will have a long term effect and provide benefit to all the populous of Butte County, and potentially beyond. The Floodplain Management plan is being developed allowing for integration into the County Integrated Hazard Mitigation Plan that is under development. This allows for the potential of increased funding opportunities for certain emergency services and other programs.

The FMP seeks to be the basis, or initialization of, a process that will allow for better flood condition management of the streams, control structures and diversions, contributing to identified areas that are problematic. By investigating the means to provide retention of flood waters by utilizing existing structures, with modifications, to lessen the threat of loss of property, life and infrastructure.

Please join us for this informative presentation to learn more of what your role may be. Your participation is vital for the success and the potential long-term benefits that this program can offer.

Sincerely,

William Johnson  
Watershed Coordinator,  
Butte Creek Watershed Conservancy  
P.O. Box 1611  
Chico, CA 95927  
(530) 893-5399  
[creek@inreach.com](mailto:creek@inreach.com)





***Butte Creek Watershed Floodplain Management Plan***  
**Public Meeting Announcement**  
**Wednesday, July 21, 2004 6:30-8:30 pm**  
**Durham Memorial Building**  
**9319 Midway**  
**Durham, California**

FOR IMMEDIATE RELEASE:  
July 1, 2004

**Butte Creek Watershed Conservancy and the County of Butte  
Sponsoring Public Meeting, July 21, to Discuss the Proposed  
Mitigation Measures in the Butte Creek Watershed Floodplain  
Management Plan**

**Butte Creek Watershed Conservancy is holding a public meeting in Durham to discuss potential solutions to the flooding issues in the Butte Creek and Little Chico Creek watershed. This information will be used to develop the Potential Mitigation Measures section of the Floodplain Management Plan for the Butte Creek Watershed.**

The Butte Creek Watershed Conservancy in Butte County is currently in the process of developing a floodplain management plan for the Butte Creek watershed. The Butte Creek Watershed Floodplain Management Plan will be a detailed planning document that will be used to identify flood-related hazards in the watershed. Discussion of Little Chico Creek will also be included because of the diversion of storm water runoff from Little Chico Creek to Butte Creek. The floodplain management plan will also discuss potential flood mitigation strategies that the residents and local government can implement to protect life and property from flooding hazards, minimize environmental impacts of flood management, support interagency coordination for agencies responsible for flood protection, post-flood restoration, and alleviate potential flooding issues caused by development within the floodplain in the watershed. The plan is a vital first step in obtaining funds for future flood control and restoration projects. The plan will only provide recommended actions and, thus, will not require any formal environmental review at this stage.

To date there have been four public meetings and several Steering Committee meetings to gather input on the flooding issues in the watershed and items that should be addressed in the plan. The last public meeting was held in Chico this last February and over thirty members of the public attended. Measures to address flooding issues in the watershed have been developed and will be presented for public input at a public meeting being held at the Durham Memorial Center in Durham on Wednesday, July 21 at 6:30 pm. Points of discussion will include known flood hazards and potential hazard mitigation measures to





***Butte Creek Watershed Floodplain Management Plan***

**Public Meeting Announcement**

**Wednesday, July 21, 2004 6:30-8:30 pm**

**Durham Memorial Building**

**9319 Midway**

**Durham, California**

be incorporated in the floodplain management plan, including potential projects, and emergency response capabilities and systems.

The public meeting date, time, and location is as follows:

- **Wednesday, July 21, 6:30-8:30 p.m. – Durham Memorial Building, Durham**

Citizens can become part of this important planning process by attending the public meeting. Local citizens are encouraged to provide information concerning local flooding problems. The people who live with these local flood problems are the best source of information. The County needs the experience, knowledge and suggestions of the local citizens to efficiently address flooding problems.

To help us plan accordingly, please inform the Butte Creek Watershed Conservancy if you plan on attending this meeting. The Conservancy can be reached at 530/893-5399 or [creek@inreach.com](mailto:creek@inreach.com).

Additional information about the Floodplain Management Plan is available at <http://buttecreekwatershed.org/floodplan/index.htm>.





# ***Butte Creek Watershed Floodplain Management Plan***

**April 2003**

**Volume 1**

***“Good plans  
shape good  
decisions.  
That’s why  
good planning  
helps to make  
elusive dreams  
come true.”***

***Lester Bittel***

**Butte Creek  
Watershed  
Conservancy**  
P.O. Box 1611  
Chico, CA 95927

**Phone:**  
(530) 893-5399

**E-mail:**  
creek@inreach.com

**<http://buttecreekwatershed.org/>**

## **Planning Process Underway!**

The Butte Creek Watershed Conservancy (Conservancy) is engaged in a stakeholder-driven process to facilitate coordinated management of resources to maintain a sustainable river ecosystem for the Butte Creek watershed. Through this process, the Conservancy has adopted a Watershed Management Strategy to address issues and concerns deemed important to the community. These issues and concerns are:

- |                                      |                  |
|--------------------------------------|------------------|
| 1. Education and Public Outreach     | 2. Recreation    |
| 3. Groundwater and Water Supply      | 4. Fisheries     |
| 5. Fuel Load/Timber Management/Roads | 6. Water Quality |
| 7. Flooding                          |                  |

Recognizing that flooding is impacted by activities related to the six other issues and concerns, the Conservancy identified developing a Floodplain Management Plan as a priority action. Education and public outreach will be an important aspect of developing the Floodplain Management Plan.

The Butte Creek Watershed Floodplain Management Plan, developed through this stakeholder-driven process, will provide guidelines for both private and public landowners and federal, state, and local governments to enhance public health and safety and to restore and sustain environmental resources in the watershed. The final plan will only provide recommended guidelines and, thus, will not require any formal environmental review (e.g., Environmental Impact Report).

## **How will the Plan be created?**

An ongoing series of town hall meetings will be held throughout the watershed to collect information and ideas from local citizens concerning flood-related problems and potential solutions. The Conservancy and Butte County will use the information from these town hall meetings to identify floodplain hazards and mitigation measures. A Technical Advisory Committee will review these hazards and mitigation measures for appropriateness and feasibility. A professional consultant will integrate this and other information into the final Floodplain Management Plan.

The anticipated schedule to develop the Floodplain Management Plan is:

- Town Hall Meetings - April/May 2003
- Hazards Evaluation/Development of Mitigation Strategies - Summer/Fall 2003
- Draft Management Plan/Town Hall Meetings – Winter 2003
- Final Management Plan/Implementation – Winter 2004



***The Floodplain  
Management Plan  
will identify flood-  
related hazards in  
the Butte Creek  
watershed and  
will list  
alternative  
strategies for  
future restoration  
and mitigation  
projects.***

## Upcoming Town Hall Meetings

Interested citizens can become part of this important planning process by attending one of the upcoming town hall meetings. Local citizens are encouraged to inform the process by providing information concerning local flooding problems. The people who live with these local flood problems are the best source of information. The County needs the experience, knowledge, and suggestions of the local citizens to efficiently address flooding problems. Please come to one of the following meetings to share your experiences and to learn more about the floodplain management planning process.

### ***Upcoming Meeting Schedule***

- Thursday April 24, 6:00 - 9:00 p.m. – Lt. Larry Estes Search and Rescue Building, 3965 Morrow Lane, Chico, CA 95928
- Monday, April 28, 6:00 - 9:00 p.m. – Colusa Industrial Properties, 50 Sunrise Boulevard, Colusa, CA 95932
- Wednesday, May 7, 6:00 - 9:00 p.m. – Durham Recreation and Park District Memorial Hall, 9319 Midway, Durham, CA 95938

## Want more information?

If you are interested in the planning process and would like more information regarding the overall process or the upcoming meetings, please visit the project website <http://buttecreekwatershed.org/floodplan/index.htm> or contact Mike Madden, Butte County Emergency Services Officer, at (530) 538-7373 or [mmadden@buttecounty.net](mailto:mmadden@buttecounty.net).



P.O. Box 1611, Chico, California 95927



# **PUBLIC MAILING RECIPIENTS**



# Mailing Database

FIRST NAME	LAST NAME	CITY	STATE
Michael G & Maureen L	Adams	Chico	CA
Dave W	Adams	Kailua Kona	HI
Dave W	Adams	Kailua Kona	HI
Craig A	Ahswede	Chico	CA
Cal Ling/	Al Kruger	Chico	CA
Brian K & Dina	Alderman	Chico	CA
Jack	Alderson	Chico	CA
RN	Alldredge	Durham	CA
Steven Craig	Allen	Monte Serreno	CA
Barbara	Allen	Chico	CA
Barbara	Allen	Chico	CA
Jared R & Joanne	Allred	Chico	CA
Gilbert & Erika	Alm	Chico	CA
Emily	Alma	Chico	CA
Link and Susan	Alongi	Chico	CA
Lee	Altier	Chico	CA
Adrienne	Alvord	Berkeley	CA
Donald E Black &	Amdahl	Chico	CA
Lois M.	Anderson	Chico	CA
W. Larry	Anderson	Chico	CA
Donald D & Holly	Anderson	Chico	CA
Paul N & Debra	Anderson	Corning	CA
Lois M.	Anderson	Chico	CA
W. Larry	Anderson	Chico	CA
Debra Lyn	Anderson	Corning	CA
Donald D & Holly	Anderson	Chico	CA
Paul N & Debra	Anderson	Corning	CA
Lloyd S & Toshiko	Andrade	Chico	CA
Lloyd S & Toshiko	Andrade	Chico	CA
Judy & Frank	Archer	San Jose	CA
Judith K	Archer	San Jose	CA
Rand R & Debra	Archer	Chico	CA
James	Argetsinger	Forest Ranch	CA
Bob	Armstrong	Redding	Ca
Robert E	Arrighi	San Jose	CA
Robert E	Arrighi	San Jose	CA
Terry J & Deborah	Arthur	Chico	CA
Terry J & Deborah	Arthur	Chico	CA
Fern	Askim	Chico	CA
Arthur A & Joann	Askim	Hayfork	CA
Fern	Askim	Chico	CA
Arthur A & Joann	Askim	Hayfork	CA
Tom	Atmore	Chico	CA
Tom	Atmore	Chico	CA
Laurie	Aumack	Red Bluff	CA
Laurie	Aumack	Red Bluff	CA
Bill/Jack/Judy	Baber	Colusa	CA
Bill/Jack/Judy	Baber	Colusa	CA
Gary	Bailey	Colusa	CA
Robert J.	Baiocchi	Quincy	CA
Robert J.	Baiocchi	Quincy	CA
Jim & Nancy	Barnes	Paradise	CA
Jim & Nancy	Barnes	Paradise	CA
Lee	Barret	Auburn	CA
Steven E & Dorothy	Barringer	Danville	CA



# Mailing Database

FIRST NAME	LAST NAME	CITY	STATE
Steven E & Dorothy	Barringer	Danville	CA
Tim and Lynn	Barris	Durham	CA
Tim and Lynn	Barris	Durham	CA
Tim and Lynn	Barris	Durham	CA
Tim and Lynn	Barris	Durham	CA
Tim and Lynn	Barris	Durham	CA
Greg	Bates	Roseville	CA
Greg	Bates	Roseville	CA
Chris L & Marcie	Baugher	Artois	CA
Chris L & Marcie	Baugher	Artois	CA
Harry H & Wanda	Baumer	Riverside	CA
Harry H & Wanda	Baumer	Riverside	CA
Roxanne	Baxter	Chico	CA
Jack	Bean	Stirling City	CA
Jack	Bean	Stirling City	CA
William	Beckett	Chico	CA
William	Beckett	Chico	CA
Bob	Beeler	Oroville	CA
Jerold	Behnke	Chico	CA
Charles and Geri	Benedict	Magalia	CA
Charles and Geri	Benedict	Magalia	CA
Randy	Benthin	Redding	CA
Randy	Benthin	Redding	CA
Douglas R & Cindy	Berg	San Jose	CA
Frances	Berg	Redding	CA
Douglas R & Cindy	Berg	San Jose	CA
Patrick & Jill	Bernedo	Chico	CA
Patrick & Jill	Bernedo	Chico	CA
Thomas A & Ilona	Berryman	Chico	CA
John	Bessolo	Chico	CA
John	Bessolo	Rodeo	CA
Laura	Best	Chico	CA
Kyle E & Patricia	Beth	Chico	CA
Kyle E & Patricia	Beth	Chico	CA
Anne	Bianchi	Los Molinos	CA
Anne	Bianchi	Los Molinos	CA
Mike	Bias	Sacramento	CA
Michael & Margaret	Biddison	Chico	CA
Michael & Margaret	Biddison	Chico	CA
Nat	Bingham	Mendocino	CA
David/Arlene	Bingham	Chico	CA
	Bingham	Fremont	CA
Nat	Bingham	Mendocino	CA
David	Bingham	Chico	CA
Mary	Bird	Chico	CA
David	Bird	Oroville	CA
Mary	Bird	Chico	CA
Serge	Birk	Red Bluff	CA
Serge	Birk	Red Bluff	CA
Will	Bishop	Durham	CA
Will	Bishop	Durham	CA
Joseph D	Bisignani	Chico	CA
Joseph D	Bisignani	Chico	CA
John	Blacklock	Magalia	CA
John	Blacklock	Magalia	CA



# Mailing Database

FIRST NAME	LAST NAME	CITY	STATE
Morris	Boeger	Chico	CA
Alberta and George	Boeger	Durham	CA
Michael E.	Boeger	Gridley	CA
August	Boeger	Richvale	CA
Morris	Boeger	Chico	CA
Alberta and George	Boeger	Durham	CA
Michael E.	Boeger	Gridley	CA
August	Boeger	Richvale	CA
Mark and Kathy	Bohlender	Chico	CA
Mark and Kathy	Bohlender	Chico	CA
JERRY	BOLES	RED BLUFF	CA
Keith	Books	Durham	CA
Keith	Books	Durham	CA
Fran	Borcalli	Sacramento	CA
Fran	Borcalli	Sacramento	CA
Lawrence K & Margot	Borchert	Grass Valley	CA
Lawrence K & Margot	Borchert	Grass Valley	CA
Manuel and Jacque	Borges	Chico	CA
Manuel and Jacque	Borges	Chico	CA
Elizabeth	Borgnino	Kensington	CA
Elizabeth	Borgnino	Kensington	CA
Chris	Bowen	Chico	CA
Eugene E	Bowen	Chico	CA
Chris	Bowen	Chico	CA
Eugene E	Bowen	Chico	CA
Dennis	Bowker	Woodland	CA
Chris and Mary	Bowman	Chico	CA
Chris and Mary	Bowman	Chico	CA
Barbara	Boxer	San Francisco	CA
Barbara	Boxer	San Francisco	CA
Susan and Brian	Boyer	Chico	CA
Ray & Jennifer	Bransky	Chico	CA
Ray & Jennifer	Bransky	Chico	CA
Al	Braun	Paradise	CA
Al	Braun	Paradise	CA
James F	Breden	Chico	CA
James F	Breden	Chico	CA
CJ Casey	Brenda Sorenson	Chico	CA
CJ Casey	Brenda Sorenson	Chico	CA
William and Elizabeth	Brent	Chico	CA
William and Elizabeth	Brent	Chico	CA
Rick	Bressler	Soquel	CA
Rick	Bressler	Soquel	CA
Gordon	Brewster	Chico	CA
Gordon	Brewster	Chico	CA
Ann	Brice	Woodland	CA
Ann	Brice	Woodland	CA
Ryan	Broddrick	Sacramento	CA
Ryan	Broddrick	Sacramento	CA
Deen	Bros	Biggs	CA
Deen	Bros	Biggs	CA
Eldon	Brown	Post Falls	ID
Dr. Michael and Gail	Brown	Durham	CA
Julie	Brown	Hamilton City	CA
Matt	Brown	Red Bluff	CA



### Mailing Database

FIRST NAME	LAST NAME	CITY	STATE
Eldon	Brown	Post Falls	ID
Dr. Michael and Gail	Brown	Durham	CA
Julie	Brown	Hamilton City	CA
Matt	Brown	Red Bluff	CA
Pat	Brownson	Chico	CA
Pat	Brownson	Chico	CA
Jerold	Bruns	Sacramento	CA
Eugene H & Susann	Bruns	Cypress	CA
Jerold	Bruns	Sacramento	CA
Ulrich E.	Bullerjahn	Chico	CA
Ulrich E.	Bullerjahn	Chico	CA
Ron	Bunch	Chico	CA
Ron	Bunch	Chico	CA
Burt	Bundy	Los Molinos	CA
Burt	Bundy	Los Molinos	CA
John	Burge	Chico	CA
John	Burge	Chico	CA
Richard	Burgi	Chico	CA
Kerry	Burke	Los Molinos	CA
Kerry	Burke	Los Molinos	CA
John/Bonnie	Burnham	Chico	CA
John and Bonnie	Burnham	Chico	CA
Robert and Kathleen	Burtman	Chico	CA
Robert and Kathleen	Burtman	Chico	CA
Rosemarie K	Busbee	Chico	CA
Rosemarie K	Busbee	Chico	CA
Donald P & Brenda	Bustamante	Chico	CA
Donald P & Brenda	Bustamante	Chico	CA
Charlie	Butler	Magalia	CA
Charlie	Butler	Magalia	CA
Mark Orme	Butte Water District	Gridley	CA
Duke and Judy	Buzza	Oroville	CA
Duke and Judy	Buzza	Oroville	CA
Loyd & Dorothy	Cadwalader	Lincoln	CA
Loyd & Dorothy	Cadwalader	Lincoln	CA
Steve & Roxanne	Caldera	Chico	CA
Steve & Roxanne	Caldera	Chico	CA
Ed	Caldwell	Chico	CA
Craig	Caldwell	Durham	CA
Ed	Caldwell	Chico	CA
Craig	Caldwell	Durham	CA
John	Campbell	Chico	CA
Elizabeth and RK	Campbell	Durham	CA
Mydrille F	Campbell	Chico	CA
John	Campbell	Chico	CA
Elizabeth and RK	Campbell	Durham	CA
Mydrille F	Campbell	Chico	CA
Mike	Campos	Chico	CA
Mike	Campos	Chico	CA
Juanita M	Cannon	Chico	CA
Marilyn	Cannon	Chico	CA
Juanita M	Cannon	Chico	CA
Marilyn	Cannon	Chico	CA
Robert	Capriola	Sacramento	CA
Robert	Capriola	Sacramento	CA



# Mailing Database

FIRST NAME	LAST NAME	CITY	STATE
Dennis	Cargile	Durham	CA
Dennis	Cargile	Durham	CA
Brad D & Jacqueline	Carley	Chico	CA
Brad D & Jacqueline	Carley	Chico	CA
Michael P.	Carlin	San Francisco	CA
Michael P.	Carlin	San Francisco	CA
Matthew	Carpenter	Glendale	CA
Cindy	Carrigan	Hayfork	CA
Steve	Carson	Chico	CA
Steve	Carson	Chico	CA
Bill	Carter	Chico	CA
Craig	Carter	Oroville	CA
George C & Doris	Carter	Chico	CA
Bill	Carter	Chico	CA
Craig	Carter	Oroville	CA
George C & Doris	Carter	Chico	CA
Patrick H & Doris	Casey	Chico	CA
Patrick H & Doris	Casey	Chico	CA
John	Castellano	Sacramento	CA
John	Castellano	Sacramento	CA
Richard	Castleberry	Chico	CA
Richard	Castleberry	Chico	CA
Frank	Caunt	Paradise	CA
	Cbjb	Napa	CA
Stacy	Cepello	Red Bluff	CA
Stacy	Cepello	Red Bluff	CA
Dave	Ceppos	Sacramento	CA
Dave	Ceppos	Sacramento	CA
Bill	Chance	Chico	CA
Bill	Chance	Chico	CA
Larry W.	Chapman	Magalia	CA
C W	Chase	Chico	CA
C W	Chase	Chico	CA
Rob	Cheal	Chico	CA
Robb	Cheal	Chico	CA
Armstrong J	Chester	Chico	CA
Carla	Chiapella	Bethlehem	PA
Anne Page	Chiapella	Washington D.C.	
Michele	Chiapella	Mt. View	CA
Lynn	Chiapella	Palo Alto	CA
Anne E.	Chiapella	Chico	CA
Carla	Chiapella	Bethlehem	PA
Anne Page	Chiapella	Washington D.C.	
Michele	Chiapella	Mt. View	CA
Lynn	Chiapella	Palo Alto	CA
Anne	Chiapella	Chico	CA
Anne E.	Chiapella	Chico	CA
Little	Chico Creek	Chico	CA
	Chico Enterprise-Record	Chico	CA
	Chico News and Review	Chico	CA
Tony	Chinchay	Chico	CA
Tony	Chinchay	Chico	CA
John E & Christine	Chips	Chico	CA
John E & Christine	Chips	Chico	CA
Thomas W & Janis	Chisholm	Chico	CA



# Mailing Database

FIRST NAME	LAST NAME	CITY	STATE
Thomas W & Janis	Chisholm	Chico	CA
Edmond	Chombeau	Magalia	CA
Dan and Marsha	Christopher	Chico	CA
Tony & Linda	Cimino	Chico	CA
Tony & Linda	Cimino	Chico	CA
Diane	Clark	Chico	CA
Jim	Clarkson	Chico	CA
Jim	Clarkson	Chico	CA
Eyvonne M	Clayton	Chico	CA
Eyvonne M	Clayton	Chico	CA
Bert	Click	Chico	CA
Bert	Click	Chico	CA
Michael J & Jazelle	Clifford	Penngrove	CA
Eugene S & Barbara	Clifford	Chico	CA
Sars and Barbara	Clifford	Chico	CA
Michael J & Jazelle	Clifford	Penngrove	CA
Eugene S & Barbara	Clifford	Chico	CA
Neal	Cline	Durham	CA
Neal	Cline	Durham	CA
Vince	Cloward	Dunsmuir	CA
Vince	Cloward	Dunsmuir	CA
William and Gwen	Coats	Durham	CA
William and Gwen	Coats	Durham	CA
Sabine and David	Coffee	Chico	CA
Sabine and David	Coffee	Chico	CA
Gregory	Colby	Chico	CA
Gregory	Colby	Chico	CA
Roger	Cole	Forest Ranch	CA
Linda and Gary	Cole	Oroville	CA
Roger	Cole	Forest Ranch	CA
Linda and Gary	Cole	Oroville	CA
Carl W & Julie	Colemen	Chico	CA
Vanessa and Dave	Collar	Chico	CA
Russ & Pam	Collar	Chico	CA
Russ & Pam	Collar	Chico	CA
Vanessa and Dave	Collar	Chico	CA
Jim and Cathy	Collins	Chico	CA
Matt	Colwell	Richvale	CA
Craig	Compton	Richvale	CA
Craig	Compton	Richvale	CA
John	Condon	Weaverville	CA
John	Condon	Weaverville	CA
Robert	Condos	Chico	CA
Robert	Condos	Chico	CA
Andrew	Conlin	Chico	CA
Shawn	Conner	Magalia	CA
Michael S.	Connolly	Chico	CA
Michael S.	Connolly	Chico	CA
Val	Connor	Sacramento	CA
Val	Connor	Sacramento	CA
Tom	Conzelman	Villa Park	CA
Wayne	Cook	Chico	CA
Walter	Cook	Chico	CA
Wayne	Cook	Chico	CA
Walter	Cook	Chico	CA



# Mailing Database

FIRST NAME	LAST NAME	CITY	STATE
Garry R & Stacy	Cooper	Durham	CA
David S & Diane	Cooper	Chico	CA
Garry	Cooper	Chico	CA
Garry R & Stacy	Cooper	Durham	CA
David S & Diane	Cooper	Chico	CA
Kristin	Cooper-Carter	Chico	CA
Kristin	Cooper-Carter	Chico	CA
Harold N	Cope	Chico	CA
Harold N	Cope	Chico	CA
Bev	Corry	Paradise	CA
Andy	Corry	Red Bluff	CA
Bev	Corry	Paradise	CA
Alejandro and Katherine	Corton	Millbrae	CA
Alejandro and Katherine	Corton	Millbrae	CA
Richard	Corwin	Red Bluff	CA
Richard	Corwin	Red Bluff	CA
C D & Bernice	Cossette	Chico	CA
C D & Bernice	Cossette	Chico	CA
Don	Cossey	Durham	CA
Don	Cossey	Durham	CA
Ken	Coulter	Sacramento	CA
Joseph H	Coulter	Chico	CA
Joseph H	Coulter	Chico	CA
Michael and Debra	Cowan	Oroville	CA
Michael and Debra	Cowan	Oroville	CA
Bobbie	Cox	Davis	CA
Bobbie	Cox	Davis	CA
Alan M	Craig	Portal	AZ
Alan M	Craig	Portal	AZ
Nadine	Crawford	Chico	CA
Jim	Crenshaw	Woodland	CA
Jim	Crenshaw	Woodland	CA
Ken	Cripe	Chico	CA
Ken	Cripe	Chico	CA
Butch	Crisante	Chico	CA
Albert M	Crisante	Chico	CA
Albert	Crisante	Chico	CA
Butch	Crisante	Chico	CA
Albert M	Crisante	Chico	CA
Jean and Everett	Crist	Magalia	CA
Jean and Everett	Crist	Magalia	CA
George T & Louise	Crooks	Chico	CA
Mitchell	Crooks	Chico	CA
Mitchell	Crooks	Chico	CA
George T & Louise	Crooks	Chico	CA
Tracy M	Crow	Chico	CA
Tracy M	Crow	Chico	CA
Christine	Crown	Chico	CA
Christine	Crown	Chico	CA
Linda Lee	Cruces	Chico	CA
Linda Lee	Cruces	Chico	CA
Kelly	Cuffe	San Francisco	CA
Kelly	Cuffe	San Francisco	CA
Don/Pat	Cummings	Paradise	CA
Arthur D	Cummings	Chico	CA



### Mailing Database

FIRST NAME	LAST NAME	CITY	STATE
Arthur D	Cummings	Chico	CA
Banky E.	Curtis	Rancho Cordova	CA
George F & Carol	Dailey	Chico	CA
George F & Carol	Dailey	Chico	CA
Joyce A	Daley	Chico	CA
Calvin R	Daley	Chico	CA
Joyce A	Daley	Chico	CA
Calvin R	Daley	Chico	CA
Ida J	Dalpino	Chico	CA
Ida J	Dalpino	Chico	CA
Les	Dalrymple	Chico	CA
Dale	Dalrymple	Durham	CA
Les	Dalrymple	Chico	CA
Dale	Dalrymple	Durham	CA
Thomas A Gruidl &	Dana Daughtry	Chico	CA
Thomas A Gruidl &	Dana Daughtry	Chico	CA
Dick	Daniels	Sacramento	CA
Dick	Daniels	Sacramento	CA
James & Jane	Danielsen	Chico	CA
James & Jane	Danielsen	Chico	CA
Verda	Danker	Durham	CA
Verda	Danker	Durham	CA
Tom & Sue	Dauterman	Chico	CA
Tom & Sue	Dauterman	Chico	CA
Carolyn S	Dauterman	Chico	CA
Suzanne Gibbs/	Dave Ross	Chico	CA
Suzanne Gibbs/	Dave Ross	Chico	CA
Jonni	Davenport	Chico	CA
Jonni	Davenport	Chico	CA
Claudia	Davis	Chico	CA
Fred	Davis	Paradise	CA
Claudia	Davis	Chico	CA
Fred	Davis	Paradise	CA
	Dawson	Chico	CA
	Dawson	Chico	CA
Lou	De Meyer	Durham	CA
Otis E & Diana	Dean	Chico	CA
Otis E & Diana	Dean	Chico	CA
Chuck	Dejournette	Red Bluff	CA
Chuck	Dejournette	Red Bluff	CA
Thomas	del Brase	Chico	CA
Thomas	del Brase	Chico	CA
	Del Oro Water Company	Chico	CA
George Thurlow &	Denise Eschardis	Santa Barbara	CA
George Thurlow &	Denise Eschardis	Santa Barbara	CA
Steve	Dennis	Chico	CA
Maxine L	Derington	Chico	CA
Maxine L	Derington	Chico	CA
Elizabeth	Devereaux	Chico	CA
Elizabeth	Devereaux	Chico	CA
Jose and Guadalupe	Diaz	San Jose	CA
Jose and Guadalupe	Diaz	San Jose	CA
Phil	Dickinson	Chico	CA
Phil	Dickinson	Chico	CA
William & Nina	Didomizio	Chico	CA



# Mailing Database

FIRST NAME	LAST NAME	CITY	STATE
William & Nina	Didomizio	Chico	CA
Gordon	Dise	Chico	CA
Gordon	Dise	Chico	CA
Dean	Dixon	Chico	CA
Florence R.	Dixon	Durham	CA
Mike	Dixon	Durham	CA
Dean	Dixon	Chico	CA
Florence R.	Dixon	Durham	CA
Mike	Dixon	Durham	CA
Dave	Doody	Oroville	CA
Dave	Doody	Oroville	CA
Art/	Doris Graff	Magalia	CA
Art/	Doris Graff	Magalia	CA
Paul	Dragavon	Chico	CA
Paul	Dragavon	Chico	CA
Dan	Drake	Chico	CA
John D	Drake	Chico	CA
Dan	Drake	Chico	CA
John D	Drake	Chico	CA
Steve	Duffy	Magalia	CA
Steve	Duffy	Magalia	CA
Thomas & Ingrid	Dufour	Chico	CA
Thomas & Ingrid	Dufour	Chico	CA
Candy	Dugan	Ventura	CA
Candy	Dugan	Ventura	CA
Mickey	Dulas	Petrolia	CA
Mickey	Dulas	Petrolia	CA
Shannon	Dunagan	Cottonwood	CA
Shannon	Dunagan	Cottonwood	CA
Ora	Dunbar	Sunnyvale	CA
Ora	Dunbar	Sunnyvale	CA
	Durham Mutual Water District	Durham	CA
Tom Martin	Durham Pump	Durham	CA
Mark Meeks	DWR	Sacramento	CA
Jim and Terri	Eagan	Oroville	CA
Jim and Terri	Eagan	Oroville	CA
Doug	Edgar	Chico	CA
Doug	Edgar	Chico	CA
Jim	Edmondsom	Shadow Hills	CA
Jim	Edmondsom	Shadow Hills	CA
Daniel	Efseaff	Chico	CA
Daniel	Efseaff	Chico	CA
Michael/Monica	Egbert	Chico	CA
Michael and Monica	Egbert	Chico	CA
Steven/Dorothy	Eggert	Durham	CA
Steven and Dorothy	Eggert	Durham	CA
Ruth	Elarth	Paradise	CA
Ruth	Elarth	Paradise	CA
Ron	Elder	Portland	OR
Ron	Elder	Portland	OR
K. Greg	Eliot	Sacramento	CA
K. Greg	Eliot	Sacramento	CA
Cari	Elkins	Elk Grove	CA
Cari	Elkins	Elk Grove	CA
Karen L	Engebretson	Chico	CA



# Mailing Database

FIRST NAME	LAST NAME	CITY	STATE
Karen L	Engebretson	Chico	CA
Greg	Engelbrecht	Chico	CA
Greg	Engelbrecht	Chico	CA
Thomas S	Enloe	Chico	CA
Thomas S	Enloe	Chico	CA
Floyd P & Deanna	Epperson	Chico	CA
Floyd P & Deanna	Epperson	Chico	CA
Joe	Ernandes	Chico	CA
Joe	Ernandes	Chico	CA
Eric L	Eschen	Chico	CA
Eric L	Eschen	Chico	CA
Steve	Evans	Sacramento	CA
Steve	Evans	Sacramento	CA
Kevin Sears/	Evelyn Wester	Forest Ranch	CA
Kevin Sears/	Evelyn Wester	Forest Ranch	CA
Lewis and Marilyn	Everett	Chico	CA
Lewis and Marilyn	Everett	Chico	CA
Hank	Evers	Chico	CA
Henry G.	Evers	Chico	CA
Edna Mae and Fred	Faircloth	Magalia	CA
Edna Mae and Fred	Faircloth	Magalia	CA
Kathleen	Faith	Chico	CA
Kathleen	Faith	Chico	CA
Robin and Leonard	Fallscheer	Chico	CA
Robin and Leonard	Fallscheer	Chico	CA
McClure	Family	Chico	CA
John and Kitty	Farhar	Chico	CA
John and Kitty	Farhar	Chico	CA
Rick	Farley	Durham	CA
Rick	Farley	Curham	CA
Sean	Farrell	Oroville	CA
Sean	Farrell	Oroville	CA
Richard/Dorothy	Faulkner Trust	Concord	CA
Vic	Fazio	Yuba City	CA
Vic	Fazio	Yuba City	CA
Ron	Fehringer	Redding	CA
Ron	Fehringer	Redding	CA
William B & Peggy	Fehrman	Chico	CA
William B & Peggy	Fehrman	Chico	CA
Diane	Feinstein	San Francisco	CA
Diane	Feinstein	San Francisco	CA
Sean	Fenn	Chico	CA
Joanne	Fenn	Chico	CA
Sean	Fenn	Chico	CA
Joanne	Fenn	Chico	CA
	Fenn Land Partnership	Durham	CA
Alfredo and Racquel	Fernandez	Burlingame	CA
Alfredo	Fernandez	San Francisco	CA
Alfredo and Racquel	Fernandez	Burlingame	CA
Alfredo	Fernandez	San Francisco	CA
Angie	Ferraivold	Forest Ranch	CA
Steve	Ferreira	Chico	CA
Steve	Ferreira	Chico	CA
Robert & Marie	Fickert	Chico	CA
Robert & Marie	Fickert	Chico	CA



### Mailing Database

FIRST NAME	LAST NAME	CITY	STATE
Betty B	Fiksday	Chico	CA
Betty B	Fiksday	Chico	CA
Stephen R.	Finn	San Mateo	CA
Stephen R.	Finn	San Mateo	CA
Todd	Flannigan	El Dorado Hills	CA
Todd	Flannigan	El Dorado Hills	CA
Philip Lutz & Barbara	Flaska	Chico	CA
David and Candi	Fleming	Durham	CA
David and Candi	Fleming	Durham	CA
DWR	Floodplain Mgt. Branch	Sacramento	CA
Sandy	Flourney	Flourney	CA
Sandy	Flourney	Flourney	CA
Steve and Mary	Flowers	Chico	CA
Steve and Mary	Flowers	Chico	CA
J E & Merridy	Flucard	Chico	CA
J E & Merridy	Flucard	Chico	CA
Kevin	Foerster	Willows	CA
Mark	Ford	Glenn	CA
Mark	Ford	Glenn	CA
Mildred	Forester	Paradise	CA
Mildred	Forester	Paradise	CA
Robert & Nancy	Foster	Oroville	CA
Robert & Nancy	Foster	Oroville	CA
Reed G Francis	Francis	San Francisco	CA
Reed G Francis	Francis	San Francisco	CA
Lanny E & Cheryl	French	Fairfield	CA
Lanny E & Cheryl	French	Fairfield	CA
Geoffrey/Sandra	Fricker	Chico	CA
Geoffrey and Sandra	Fricker	Chico	CA
William S.	Frisbee	Chico	CA
William S.	Frisbee	Chico	CA
William A & Joan	Fritz	Chico	CA
William A & Joan	Fritz	Chico	CA
Brad	Fuller	Curcka	CA
Brad	Fuller	Curcka	CA
Robert	Furco	Davis	CA
Robert	Furco	Davis	CA
Scott	Gailey	Chico	CA
Scott	Gailey	Chico	CA
Bill	Gaines	Sacramento	CA
Fred	Gaines	Chico	CA
Bill	Gaines	Sacramento	CA
Fred	Gaines	Chico	CA
Vickie	Gairaud	Salkum	WA
Vickie	Gairaud	Salkum	WA
Gail	Galia	Chico	CA
Robert E & Gail	Galia	Chico	CA
Gail	Galia	Chico	CA
Robert E & Gail	Galia	Chico	CA
Chris/Mary	Galloway	San Juan Capistrano	CA
Rick & J	Ganguet	Chico	CA
Rick & J	Ganguet	Chico	CA
Michael	Gardner	Sacramento	CA
Michael	Gardner	Sacramento	CA



# Mailing Database

FIRST NAME	LAST NAME	CITY	STATE
Jay Dee	Garr	Colusa	CA
Jay Dee	Garr	Colusa	CA
Kent and Janice	Garrett	Durham	CA
Kent and Janice	Garrett	Durham	CA
Elizabeth Sandbach	Gary Fowler	Chico	CA
Elizabeth Sandbach	Gary Fowler	Chico	CA
Tom	Gascoyne	Chico	CA
Tom	Gascoyne	Chico	CA
Curtis W & Frances	Gedney	Chico	CA
Curtis W & Frances	Gedney	Chico	CA
Marjorie N.	Geiger	Chico	CA
M. N.	Geiger	Chico	CA
Laura & Max	George	Chico	CA
Laura & Max	George	Chico	CA
Virginia	Gerfen	Chico	CA
Virginia	Gerfen	Chico	CA
Les	Gerton	Chico	CA
Les	Gerton	Chico	CA
Dan	Gesick	Chico	CA
Dan	Gesick	Chico	CA
Pete	Giampoli	Chico	CA
Pete	Giampoli	Chico	CA
Jason	Gibbs	Chico	CA
Ray	Gilbert	Brookings	OR
Ray	Gilbert	Brookings	OR
LD and Geraldine	Gillham	Durham	CA
LD and Geraldine	Gillham	Durham	CA
	Gimbal Family	Chico	CA
	Gimbal Family	Chico	CA
Eric	Ginney	Chico	CA
Eric	Ginney	Chico	CA
John and Marianne	Giordanengo	Chico	CA
John and Marianne	Giordanengo	Chico	CA
James and Judith	Giroud	Fair Oaks	CA
James and Judith	Giroud	Fair Oaks	CA
Michael	Glaze	Oroville	CA
Lola	Glenn	Salinas	CA
Lola	Glenn	Salinas	CA
Charlotte	Goldsmith	Chico	CA
Charlotte	Goldsmith	Chico	CA
JT	Gonzales	Chico	CA
JT	Gonzales	Chico	CA
Craig and Rebecca	Gordon	Chico	CA
Craig and Rebecca	Gordon	Chico	CA
Lee/Joan	Gorsuch	Jamestown	CA
	Gridley Herald	Gridley	CA
Stan	Griffin	Albany	CA
Stan	Griffin	Albany	CA
Tom	Griggs	Hamilton City	CA
Tom	Griggs	Hamilton City	CA
Brad	Gripenstraw	Chico	CA
Brad	Gripenstraw	Chico	CA
Ken	Grossman	Chico	CA
Michelle/Jackie	Guilbault	Chico	CA
Michelle/Jackie	Guilbault	Chico	CA



# Mailing Database

FIRST NAME	LAST NAME	CITY	STATE
Gene	Gutt	Chico	CA
Gene	Gutt	Chico	CA
Peter	Hagens	Chico	CA
Peter	Hagens	Chico	CA
Sally and Fred	Hagg	Oroville	CA
Sally and Fred	Hagg	Oroville	CA
Harold & Maria	Haight	Chico	CA
Harold & Maria	Haight	Chico	CA
Merryl	Hall	Chico	CA
Merryl	Hall	Chico	CA
Sankey M.	Hall, Jr.	Chico	CA
Sankey M.	Hall, Jr.	Chico	CA
Karl	Halupka	Santa Rosa	CA
Karl	Halupka	Santa Rosa	CA
Richard & Karen	Hamar	Chico	CA
Richard & Karen	Hamar	Chico	CA
John & Lesa	Hambek	Chico	CA
John & Lesa	Hambek	Chico	CA
Todd	Hamer	Los Molinos	CA
Todd	Hamer	Los Molinos	CA
Jen	Handy	Chico	CA
Jen	Handy	Chico	CA
Priscilla L.	Hanford	Paradise	CA
Priscilla L.	Hanford	Paradise	CA
Jerry	Hanley	Paradise	CA
Mark & Wendy	Hansen	Chico	CA
Mark & Wendy	Hansen	Chico	CA
John B & Trudi	Harlow	Chico	CA
John B & Trudi	Harlow	Chico	CA
Jerry	Harmon	Sacramento	CA
Richard	Harriman	Oroville	CA
Richard	Harriman	Oroville	CA
Ronald and Marilyn	Harris	Santa Clara	CA
Ron	Harris	Yuba City	CA
Ronald and Marilyn	Harris	Santa Clara	CA
Ron	Harris	Yuba City	CA
Jeff	Harter	Oroville	CA
Jeff	Harter	Oroville	CA
Roberta	Harthorn	Ventura	CA
Roy	Harthorn	Santa Barbara	CA
Allen	Harthorn	Chico	CA
Roberta	Harthorn	Ventura	CA
Roy	Harthorn	Santa Barbara	CA
Allen	Harthorn	Chico	CA
Colleen	Harvey	Red Bluff	CA
Harry L & Betty	Harwood	Chico	CA
Harry L & Betty	Harwood	Chico	CA
John and Amy	Hasle	Chico	CA
John and Amy	Hasle	Chico	CA
Braddon B.	Hatch	Chico	CA
Braddon B.	Hatch	Chico	CA
Matt	Hawthorne	Chico	CA
Matt	Hawthorne	Chico	CA
William R.	Hazlett	Paradise	CA
William R.	Hazlett	Paradise	CA



# Mailing Database

FIRST NAME	LAST NAME	CITY	STATE
Jacki	Headley	Chico	CA
Jacki	Headley	Chico	CA
Samuel C & Allene	Heath	Cincinnati	OH
David M	Hector	Chico	CA
David M	Hector	Chico	CA
Frank	Heffren	Durham	CA
Don	Heffren	Durham	CA
Don	Heffren	Durham	CA
Dennis	Heiman	Redding	CA
Dennis	Heiman	Redding	CA
Pearl & Michael	Held	Chico	CA
Pearl & Michael	Held	Chico	CA
Stephen A & Cynthia	Heliker	Chico	CA
Stephen A & Cynthia	Heliker	Chico	CA
Bill and Carol	Helms	Chico	CA
Bill and Carol	Helms	Chico	CA
Joan	Hemsted	Cottonwood	CA
Joan	Hemsted	Cottonwood	CA
Jack	Henning	La Quinta	CA
Jack	Henning	La Quinta	CA
	Herfurth	Chico	CA
	Herfurth	Chico	CA
Wally	Herger	Chico	CA
Wally	Herger	Chico	CA
Les	Heringer	Chico	CA
Les	Heringer	Chico	CA
Bob	Herkert	Colusa	CA
Bob	Herkert	Colusa	CA
Robert M & Joan	Hess	Chico	CA
Bob	Hess	Chico	CA
Bob	Hess	Chico	CA
Robert M & Joan	Hess	Chico	CA
Charles L & Willie	Heyl	Chico	CA
Charles L & Willie	Heyl	Chico	CA
John M & Marian	Higgins	Chico	CA
John M & Marian	Higgins	Chico	CA
Jack	Higgins, MD	Chico	CA
Jack	Higgins, MD	Chico	CA
Louis and Shirley	Hilbert	Chico	CA
Louis and Shirley	Hilbert	Chico	CA
Loretta	Hildebrand	Chico	CA
Loretta	Hildebrand	Chico	CA
Lorin	Hilderbrand	Rancho Cordova	CA
Lorin	Hilderbrand	Rancho Cordova	CA
Dennis	Hill	Newport Beach	CA
Robert and Jeanine	Hill	Chico	CA
Dennis	Hill	Newport Beach	CA
Dennis	Hill	Newport Beach	CA
Kathy	Hill	Rancho Cordova	CA
Robert and Jeanine	Hill	Chico	CA
Gerald and Ann	Hiner	Chico	CA
Gerald and Ann	Hiner	Chico	CA
Brian	Hines	Santa Rosa	CA
Brian	Hines	Santa Rosa	CA
Gary K & Jane	Hirtel	Chico	CA



# Mailing Database

FIRST NAME	LAST NAME	CITY	STATE
Gary K & Jane	Hirtel	Chico	CA
Thomas D & Carol	Hixson	Chico	CA
Thomas D & Carol	Hixson	Chico	CA
Nancy A	Hodges	Chico	CA
Nancy A	Hodges	Chico	CA
Robert J	Hoffland	Chico	CA
Robert J	Hoffland	Chico	CA
Nathan	Hoffman	Chico	CA
Nathan	Hoffman	Chico	CA
Michael	Hogan	Del Mar	CA
Patricia	Hogan	San Diego	CA
Joe	Hogan	Chico	CA
Michael	Hogan	Del Mar	CA
Patricia	Hogan	San Diego	CA
Joe	Hogan	Chico	CA
Flip	Holahan	Salt Lake City	UT
Flip	Holahan	Salt Lake City	UT
Constance	Holland	Chico	CA
Constance	Holland	Chico	CA
Rich	Holman	Chico	CA
Rich	Holman	Chico	CA
James M & Jeannette	Holt	Chico	CA
Jimmy W	Holt	Chico	CA
James M & Jeannette	Holt	Chico	CA
Jimmy W	Holt	Chico	CA
Don	Holtgrieve	Forest Ranch	CA
Don	Holtgrieve	Forest Ranch	CA
Don	Holtgrieve	Chico	CA
Thompson &	Hope	Oroville	CA
Thompson &	Hope	Oroville	CA
Merritt/Beverly	Horning	Oroville	CA
Merritt and Beverly	Horning	Oroville	CA
Stephen and Karen	Hostettler	Chico	CA
Tim and Shannon	Hostettler	Chico	CA
Stephen and Karen	Hostettler	Chico	CA
Tim and Shannon	Hostettler	Chico	CA
Fred and Ruth	Hotes	Chico	CA
Fred and Ruth	Hotes	Chico	CA
Freeman	House	Petrolia	CA
Freeman	House	Petrolia	CA
Isabell P	Hovey	Chico	CA
Isabell P	Hovey	Chico	CA
Scott	Howard	Chico	CA
Scott	Howard	Chico	CA
Jeffrey B & Claudia	Howell	Chico	CA
Jeffrey B & Claudia	Howell	Chico	CA
Charles & Elinor	Hubbard	Oroville	CA
Charles & Elinor	Hubbard	Oroville	CA
William S & Kathleen	Huber	Chico	CA
William S & Kathleen	Huber	Chico	CA
William V & Cindi	Hullett	Chico	CA
William V & Cindi	Hullett	Chico	CA
Nancy	Hulton	Paradise	CA
Glenda	Huminston	Rio Nido	CA
Glenda	Huminston	Rio Nido	CA



# Mailing Database

FIRST NAME	LAST NAME	CITY	STATE
Robert E	Humpert	Chico	CA
Robert E	Humpert	Chico	CA
H. James "Jamie	Hunter	Laguna Beach	CA
H. James "Jamie	Hunter	Laguna Beach	CA
Dave	Hutchins	Lewes	DE
Dave	Hutchins	Lewes	DE
Nancy	Hutton	Paradise	CA
Timothy R & Helen	Hutzler	Chico	CA
Timothy R & Helen	Hutzler	Chico	CA
John	Icanberry	Stockton	CA
John	Icanberry	Stockton	CA
Chris	Iden	Chico	CA
Chris	Iden	Chico	CA
Sierra Pacific	Industries	Redding	CA
Craig Seabury &	Ingrid Cordes	Chico	CA
Craig Seabury &	Ingrid Cordes	Chico	CA
Paradise	Irrigation District	Paradise	CA
Richvale	Irrigation District	Richvale	CA
Paradise	Irrigation District	Paradise	CA
Paradise	Irrigation District	Paradise	CA
Paradise	Irrigation District	Paradise	CA
	Iversen	El Sobrante	CA
	Iversen	El Sobrante	CA
Peter	Jacobsen	Sacramento	CA
Peter	Jacobsen	Sacramento	CA
Kai H	Jacobson	Ashland	OR
Kai H	Jacobson	Ashland	OR
Steve	Jacoby	Sacramento	CA
Steve	Jacoby	Sacramento	CA
Robert & Gay	James	Chico	CA
Robert G & Gay	James	Paradise	CA
Robert G & Gay	James	Paradise	CA
Bob Mulholland/	Jane Dolan	Chico	CA
Bob Mulholland/	Jane Dolan	Chico	CA
Henricus	Jansen	Chico	CA
Henricus	Jansen	Chico	CA
Jeff	Jaraczski	Sacramento	CA
Jeff	Jaraczski	Sacramento	CA
Jerald	Jarrett	Chico	CA
Jerald	Jarrett	Chico	CA
Lawrence M Wilcox &	Jean Edmonson	Chico	CA
Lawrence M Wilcox &	Jean Edmonson	Chico	CA
Richard Baumann/	Jeff Souza	Redding	CA
Richard Baumann/	Jeff Souza	Redding	CA
Craig	Jenks	Chico	CA
Craig	Jenks	Chico	CA
Christine C	Jennings	Chico	CA
Sarah	Jensen	Chico	CA
Sarah	Jensen	Chico	CA
Gloria Rodgers/	Jim Umenhofer	Paradise	CA
Gloria Rodgers/	Jim Umenhofer	Paradise	CA
Wendy Hansen/	Joe Asnault	Chico	CA
Wendy Hansen/	Joe Asnault	Chico	CA
Maurice	Johannessen	Sacramento	CA
Maurice	Johannessen	Sacramento	CA



### Mailing Database

FIRST NAME	LAST NAME	CITY	STATE
William	Johnson	Chico	CA
Harvey A & Anita	Johnson	Chico	CA
Barry K & Karen	Johnson	Chico	CA
Greg and Lisa	Johnson	Durham	CA
William C	Johnson	Rocklin	CA
John & Shirley	Johnson	Chico	CA
Douglas W	Johnson	Chico	CA
Mary A	Johnson	Chico	CA
James A	Johnson	Paradise	CA
Clay & Kathleen	Johnson	Paradise	CA
Sonja	Johnson	Chico	CA
Harvey A & Anita	Johnson	Chico	CA
Barry K & Karen	Johnson	Chico	CA
Anita	Johnson	Chico	CA
Greg and Lisa	Johnson	Durham	CA
William C	Johnson	Rocklin	CA
John & Shirley	Johnson	Chico	CA
Douglas W	Johnson	Chico	CA
Mary A	Johnson	Chico	CA
James A	Johnson	Paradise	CA
Clay & Kathleen	Johnson	Paradise	CA
Rod and Marcia	Johnston	Chico	CA
Rod and Marcia	Johnston	Chico	CA
William A.	Jones	Chico	CA
Michael & Caryn	Jones	Chico	CA
Kenneth and Colleen	Jones	Magalia	CA
Robert B & Nicki	Jones	Concord	CA
Mary K	Jones	Chico	CA
William A.	Jones	Chico	CA
Michael & Caryn	Jones	Chico	CA
Kenneth and Colleen	Jones	Magalia	CA
Robert B & Nicki	Jones	Concord	CA
Mary K	Jones	Chico	CA
Kurt	Josiassen	Richvale	CA
Kurt	Josiassen	Richvale	CA
Joseph A Chiapella & J	Judy Morgan	Chico	CA
Joseph A Chiapella & J	Judy Morgan	Chico	CA
Mary-Lucille	Kaems	Sacramento	CA
Mary-Lucille	Kaems	Sacramento	CA
Don & Trudy	Kahlmeier	Chico	CA
Don & Trudy	Kahlmeier	Chico	CA
Soren & Jeanette	Karlsson	Yreka	CA
Soren & Jeanette	Karlsson	Yreka	CA
Bruce R Hicks &	Katherine Robinson	Chico	CA
Bruce R Hicks &	Katherine Robinson	Chico	CA
Joe King/	Kathy Garlick	Chico	CA
Joe King/	Kathy Garlick	Chico	CA
Frank	Kattus	Carlsbad	CA
Frank	Kattus	Carlsbad	CA
Judy	Katz	Chico	CA
Judy	Katz	Chico	CA
William	Kauffman	Chico	CA
William	Kauffman	Chico	CA
Lewis T	Kay	Stockton	CA
Lewis T	Kay	Stockton	CA



# Mailing Database

FIRST NAME	LAST NAME	CITY	STATE
	KCHO Public Radio	Chico	CA
Herb & Te	Keller	Covinton	LA
Herb & Te	Keller	Covinton	LA
Julia	Kelley	Redding	CA
Julia	Kelley	Redding	CA
Dave	Kelley	Davis	CA
Elly	Kelly	Daly City	CA
Patrick E.	Kelly	Chico	CA
Elly	Kelly	Daly City	CA
Patrick E.	Kelly	Chico	CA
Sam and Karen	Kemp	Chico	CA
Sam and Karen	Kemp	Chico	CA
Nancy	Kenney	Chico	CA
Nancy	Kenney	Chico	CA
Bill O'Leary/	Kent Reeves	Roseville	CA
Bill O'Leary/	Kent Reeves	Roseville	CA
Gary	Kerhoulas	Live Oak	CA
Gary	Kerhoulas	Live Oak	CA
Dmitri	Keriotis	Reno	NV
Dmitri	Keriotis	Reno	NV
Nicholas E & Christine	Kermen	Chico	CA
Nicholas E & Christine	Kermen	Chico	CA
Judith A	Kerrins	Chico	CA
Judith A	Kerrins	Chico	CA
	KFMF FM 93.9	Chico	CA
	KHSL Television	Chico	CA
Marcia S	Kidder	Livermore	CA
Marcia S	Kidder	Livermore	CA
Bill	Kier	Sausalito	CA
Bill	Kier	Sausalito	CA
Matt	Kiesse	Eureka	CA
Matt	Kiesse	Eureka	CA
John and Yvonne	Killingsworth	Durham	CA
Ronald L Smith & Mary	Killingsworth	Chico	CA
John and Yvonne	Killingsworth	Durham	CA
Ronald L Smith & Mary	Killingsworth	Chico	CA
Mark E.	Kimmelshue	Durham	CA
Joel	Kimmelshue	Redding	CA
Mark E.	Kimmelshue	Durham	CA
Joel	Kimmelshue	Redding	CA
Gil	Kinney	Chico	CA
Gil	Kinney	Chico	CA
Larry and Maureen	Kirk	Chico	CA
Ray	Kirk	Chico	CA
Larry and Maureen	Kirk	Chico	CA
Mike	Kline	Storrie	CA
Mike	Kline	Storrie	CA
Cathy	Klinesteker	Red Bluff	CA
Cathy	Klinesteker	Red Bluff	CA
Bernard and Sue	Knapp	Magalia	CA
Bernard and Sue	Knapp	Magalia	CA
Mary Lee	Knecht	Sacramento	CA
Mary Lee	Knecht	Sacramento	CA
Tom	Kniffen	Chico	CA
Tom	Kniffen	Chico	CA



# Mailing Database

FIRST NAME	LAST NAME	CITY	STATE
Sue	Knox	Vina	CA
Sue	Knox	Vina	CA
Sue	Knox	Vina	CA
Sue	Knox	Vina	CA
Cynthia	Koehler	San Francisco	CA
Cynthia	Koehler	San Francisco	CA
Michael & Kathie	Kohut	Aptos	CA
Michael & Kathie	Kohut	Aptos	CA
Steve and Paula	Kokal	Chico	CA
Steve and Paula	Kokal	Chico	CA
Barbara	Kopicki	Chico	CA
Barbara	Kopicki	Chico	CA
Stanley W & Luz	Korock	Chico	CA
Stanley & Ceci	Korock	Chico	CA
Stanley W & Luz	Korock	Chico	CA
Stanley and Ceci	Korock	Chico	CA
Michael	Kossow	Taylorsville	CA
Michael	Kossow	Taylorsville	CA
Ernie & Phyllis	Kotyluk	Chico	CA
Ernie & Phyllis	Kotyluk	Chico	CA
Paavo T & Anneli	Kousa	Chico	CA
Paavo T & Anneli	Kousa	Chico	CA
Tom and Angela	Kraemer	Corning	CA
Tom and Angela	Kraemer	Corning	CA
Mel	Kreb	Fortuna	CA
Mel	Kreb	Fortuna	CA
Edna A	Kriel	Chico	CA
Edna A	Kriel	Chico	CA
James C.	Kutz	Chico	CA
Helen P.	Kutz	Chico	CA
James C.	Kutz	Chico	CA
Helen P.	Kutz	Chico	CA
	KZAP FM 96.7	Chico	CA
	KZFR Community Radio	Chico	CA
Anthony and Phyllis	La Malfa	Durham	CA
Anthony and Phyllis	La Malfa	Durham	CA
J. D.	La Noue	San Rafael	CA
J. D.	La Noue	San Rafael	CA
Robert E & Susan	Labaw	Chico	CA
Robert E & Susan	Labaw	Chico	CA
Paul	Lake	Chico	CA
Christopher J & Jane	Lamb	Chico	CA
Christopher J & Jane	Lamb	Chico	CA
Larry	Lambert	Chico	CA
Larry	Lambert	Chico	CA
Tom & Rosann	Lampkin	Chico	CA
Tom & Rosann	Lampkin	Chico	CA
Carman	Lange	Magalia	CA
Carman	Lange	Magalia	CA
Mera	Langenbeck	Covington	LA
Judy	LaRocca	Chico	CA
Judy	LaRocca	Chico	CA
Jason	Larrabee	Butte City	CA
Jason	Larrabee	Butte City	CA
Tanis	Larson	Chico	CA



# Mailing Database

FIRST NAME	LAST NAME	CITY	STATE
Eric	Larson	Durham	CA
Eric	Larson	Durham	CA
William C Beckett &	Lauri Barbro	Chico	CA
John	Lee	Chico	CA
John	Lee	Chico	CA
Paul S & Linda	Leete	Chico	CA
Paul S & Linda	Leete	Chico	CA
Christy	Leighton	Willows	CA
Christy	Leighton	Willows	CA
Chris	Leininger	Vina	CA
Chris	Leininger	Vina	CA
Richard	Leland	Durham	CA
Richard	Leland	Durham	CA
Mike	Lennox	Chico	CA
Mike	Lennox	Chico	CA
Tim	Leslie	Sacramento	CA
Tim	Leslie	Sacramento	CA
Mark	Levine	Chico	CA
Mark	Levine	Chico	CA
William W & Joan	Lewis	Chico	CA
William W & Joan	Lewis	Chico	CA
Sam	Lewis, Jr.	Chico	CA
Sam	Lewis, Jr.	Chico	CA
Michael R	Lex	Chico	CA
Michael R	Lex	Chico	CA
	Lex	Chico	CA
	Lex	Chico	CA
Chico Branch	Library	Chico	CA
Durham Branch	Library	Durham	CA
Gridley Branch	Library	Gridley	CA
Carl and Cary Lee	Lieberum	Durham	CA
Carl and Cary Lee	Lieberum	Durham	CA
Mark and Darlene	Lightcap	Chico	CA
Mark and Darlene	Lightcap	Chico	CA
Mary A	Lighter	Chico	CA
Mary A	Lighter	Chico	CA
Wayne R & Diana	Likens	Forest Ranch	CA
Wayne R & Diana	Likens	Forest Ranch	CA
Gary	Lindberg	Richvale	CA
Matt Kidder/	Lisa Martel	Chico	CA
Matt Kidder/	Lisa Martel	Chico	CA
Lya	Lithgow	Durham	CA
Baird and Marlee	Lithgow	Chico	CA
Bud and Marlee	Lithgow	Chico	CA
Myran J & Bernice	Livingston	Chico	CA
Myran J & Bernice	Livingston	Chico	CA
John J	Lizarraga	Chico	CA
John J	Lizarraga	Chico	CA
Larry	Lloyd	Modesto	CA
Larry	Lloyd	Modesto	CA
Kenneth	Logan	Durham	CA
Bob	Logan	Yuba City	CA
Kenneth	Logan	Durham	CA
Marty	Long	Chico	CA
Marty	Long	Chico	CA



# Mailing Database

FIRST NAME	LAST NAME	CITY	STATE
James W Laforce &	Lorna Barth	Chico	CA
James W Laforce &	Lorna Barth	Chico	CA
Jim Morgan/	Louise Tuttle	Magalia	CA
Jim Morgan/	Louise Tuttle	Magalia	CA
Doug and Coral	Love	Chico	CA
Doug and Coral	Love	Chico	CA
Steve	Lucas	Oroville	CA
Steve	Lucas	Oroville	CA
Syl	Lucena	Chico	CA
Syl	Lucena	Chico	CA
Matthew M & Sandra	Luke	Chico	CA
Matthew M & Sandra	Luke	Chico	CA
Laura	Lukes	Chico	CA
Laura	Lukes	Chico	CA
Glen	Lunak	Paradise	CA
Glen	Lunak	Paradise	CA
Kenneth P & Kacey	Lund	Chico	CA
Kenneth P & Kacey	Lund	Chico	CA
Kent	Lundberg	Chico	CA
Homer	Lundberg	Richvale	CA
Eldon	Lundberg	Richvale	CA
Bryce/Wendell	Lundberg	Richvale	CA
Kent	Lundberg	Chico	CA
Bryce/Wendell	Lundberg	Richvale	CA
Homer	Lundberg	Richvale	CA
Eldon	Lundberg	Richvale	CA
Jeff	Lusk	San Francisco	CA
Lyle S	Lutton	Chico	CA
Lyle S	Lutton	Chico	CA
Philip	Lutz	Chico	CA
Philip	Lutz	Chico	CA
Linda	Mac Michael	Chico	CA
Linda	Mac Michael	Chico	CA
Frank M.	MacGraw	Chico	CA
Frank and Margaret	MacGraw	Chico	CA
J. Michael	Madden	Oroville	CA
J. Michael	Madden	Oroville	CA
Matthew G & Shellie Lee	Maderos	Chico	CA
Matthew G & Shellie Lee	Maderos	Chico	CA
Pietro A & Giuseppina	Malatesta	San Bruno	CA
Pietro A & Giuseppina	Malatesta	San Bruno	CA
Kurt	Malchow	Sacramento	CA
Terry & Mary Ellen	Mallan	Paradise	CA
Terry & Mary Ellen	Mallan	Paradise	CA
Nicholas	Malone	Chico	CA
Nicholas	Malone	Chico	CA
	Manager	Durham	CA
	Manager	Durham	CA
Edmond S Winslow &	Marjorie Mitchell	Chico	CA
Donald B & Elizabeth	Marks	Chico	CA
Donald B & Elizabeth	Marks	Chico	CA
Paul Persons/	Marsha Briggs	Chico	CA
Paul Persons/	Marsha Briggs	Chico	CA
Robert	Martin	Chico	CA
Thomas C	Martin	Chico	CA



### Mailing Database

FIRST NAME	LAST NAME	CITY	STATE
Thomas C	Martin	Chico	CA
Mona	Martine	Chico	CA
Mona	Martine	Chico	CA
Jennifer Davis	Marx	Etna	CA
Frank	Mascado	Redding	CA
Frank	Mascado	Redding	CA
Paul	Maslin	Chico	CA
Paul	Maslin	Chico	CA
Karen L & Jose	Mata	Chico	CA
Karen L & Jose	Mata	Chico	CA
Gordon G & Casey	Matthews	Chico	CA
Gordon G & Casey	Matthews	Chico	CA
Dave	Maurer	Chico	CA
Dave	Maurer	Chico	CA
Dennis	May	Willows	CA
Jason	May	Sacramento	CA
Dennis	May	Willows	CA
Jason	May	Sacramento	CA
Alexander K & Edward	Mayer	Missoula	MT
Alexander K & Edward	Mayer	Missoula	MT
Tom and Stevie	McAdams	Chico	CA
Thomas K	McAdams	Chico	CA
Tom and Stevie	McAdams	Chico	CA
Thomas K	McAdams	Chico	CA
John and Renee	McAmis	Chico	CA
John and Renee	McAmis	Chico	CA
Max B.	McCaig	Chico	CA
Max B.	McCaig	Chico	CA
Allen L & Marilyn	McCasland	Chico	CA
Allen L & Marilyn	McCasland	Chico	CA
Lindy	McCaslin	Hyampom	CA
Lindy	McCaslin	Hyampom	CA
Bob	McClure	Chico	CA
Annie	McCollough	Chico	CA
James M	McCollough	Falls Church	VA
Annie	McCollough	Chico	CA
James M	McCollough	Falls Church	VA
Stephen & Denise	McConnel	Napa	CA
Stephen & Denise	McConnel	Napa	CA
William C & Phyllis	McConnell	Chico	CA
William C & Phyllis	McConnell	Chico	CA
Kevin	McCormick	Chico	CA
Kevin	McCormick	Chico	CA
Mike	McCoy	Davis	CA
Mike	McCoy	Davis	CA
Terry R & Nancy	McCune	Castro Valley	CA
Terry R & Nancy	McCune	Castro Valley	CA
Melanie	McFarland	Susanville	CA
Melanie	McFarland	Susanville	CA
Michael	McGinnis	Santa Barbara	CA
Michael	McGinnis	Santa Barbara	CA
Mark	McGowan	Chico	CA
Mark	McGowan	Chico	CA
Vernon D & Patricia	McGrady	Chico	CA
Vernon D & Patricia	McGrady	Chico	CA



# Mailing Database

FIRST NAME	LAST NAME	CITY	STATE
Lee	McHatton	Chico	CA
Lee	McHatton	Chico	CA
Linda C	McJunkin	Chico	CA
Linda C	McJunkin	Chico	CA
Alex W & Terri	McKenzie	Chico	CA
Auril	McKenzie	Magaila	CA
Alex W & Terri	McKenzie	Chico	CA
Jim	McKevitt	Sacramento	CA
Jim	McKevitt	Sacramento	CA
James K	McLain	Chico	CA
James K	McLain	Chico	CA
Joe	McLaughlin	Durham	CA
Ed	McLaughlin	Durham	CA
Ed	McLaughlin	Durham	CA
Joe	McLaughlin	Durham	CA
Steve & Jolyn	McPherson	Chico	CA
Steve & Jolyn	McPherson	Chico	CA
Kelly	Meagher	Chico	CA
Kelly	Meagher	Chico	CA
George R & Norma	Medina	Chico	CA
George R & Norma	Medina	Chico	CA
Winston	Megorden	Orland	CA
Winston	Megorden	Orland	CA
Peter K & Jenifer	Melhus	Chico	CA
Peter K & Jenifer	Melhus	Chico	CA
	Meline	Rancho Cordova	CA
Mary	Meline	Chico	CA
	Meline	Durham	CA
	Meline	Rancho Cordova	CA
Mary	Meline	Chico	CA
	Meline	Durham	CA
Antonio V & Sally	Mendez	Chico	CA
Antonio V & Sally	Mendez	Chico	CA
David F & Danielle	Mennucci	Chico	CA
David F & Danielle	Mennucci	Chico	CA
	Meriam Library-CSU, Chico	Chico	CA
Matthew	Merliss	Chico	CA
Matthew & Debra	Merliss	Chico	CA
Matthew	Merliss	Chico	CA
Matthew & Debra	Merliss	Chico	CA
Rocque E	Merlo	Chico	CA
Rocque E	Merlo	Chico	CA
John	Merz	Chico	CA
John	Merz	Chico	CA
John	Michael	Chico	CA
Melissa	Miller-Henson	Sacramento	CA
Melissa	Miller-Henson	Sacramento	CA
Terry	Mills	Sacramento	CA
Terry	Mills	Sacramento	CA
Susan	Minasian	Oroville	CA
Susan	Minasian	Oroville	CA
R W & Betty	Minkler	Orland	CA
R W & Betty	Minkler	Orland	CA
Lillie	Minsart	Hayfork	CA
Lillie	Minsart	Hayfork	CA



# Mailing Database

FIRST NAME	LAST NAME	CITY	STATE
Louis P & Cathy	Mione	Chico	CA
Louis P & Cathy	Mione	Chico	CA
Bruce	Mishoe	Red Bluff	CA
Bruce	Mishoe	Red Bluff	CA
Leslie Brown/	Mitchell Wyss	Chico	CA
Leslie Brown/	Mitchell Wyss	Chico	CA
Chris	Mobley	Santa Rosa	CA
Chris	Mobley	Santa Rosa	CA
Richard	Molin	Durham	CA
Richard	Molin	Durham	CA
Robert	Moody	Forest Ranch	CA
Robert E. & Vera	Moody	Forest Ranch	CA
Robert E. & Vera	Moody	Forest Ranch	CA
Suleman A	Moosa	Chico	CA
Suleman A	Moosa	Chico	CA
	Morehead	Chico	CA
	Morehead	Chico	CA
Jim & Louise	Morgan	Magalia	CA
Eric	Morgan	Redding	CA
Jim & Louise	Morgan	Magalia	CA
Eric	Morgan	Redding	CA
James	Morgan, Jr.	Magalia	CA
James	Morgan, Jr.	Magalia	CA
Patty	Moriarty	Chico	CA
Brian J	Moriarty	Chico	CA
Patty	Moriarty	Chico	CA
Brian J	Moriarty	Chico	CA
Kathleen	Morris	Mt. Shasta	CA
Stephen & Barbara	Morris	Chico	CA
Kathleen	Morris	Mt. Shasta	CA
Stephen & Barbara	Morris	Chico	CA
Donald	Morrison	Sacramento	CA
Stacia and Andy	Morrissey	Forest Ranch	CA
Stacia and Andy	Morrissey	Forest Ranch	CA
Robert	Morrow	Sacramento	CA
Robert	Morrow	Sacramento	CA
Jeff and Patty	Mott	Chico	CA
Jeff and Patty	Mott	Chico	CA
Ruth E.	Moyer	Magalia	CA
Ruth E.	Moyer	Magalia	CA
Jim	Mullins	Paradise	CA
Jim	Mullins	Paradise	CA
Ray	Murdoch	Chico	CA
Ray	Murdock	Chico	CA
Ray	Murdock	Chico	CA
A J	Murguia	Sacramento	CA
A J	Murguia	Sacramento	CA
Vicki	Murphy	Brooks	CA
Leo	Murphy	Chico	CA
Tim/Terryl	Murphy	Chico	CA
Vicki	Murphy	Brooks	CA
Leo	Murphy	Chico	CA
Leo	Murphy	Chico	CA
Linda	Myers	Chico	CA
Linda	Myers	Chico	CA



# Mailing Database

FIRST NAME	LAST NAME	CITY	STATE
Self Jim &	Myra Rountree	Chico	CA
Self Jim &	Myra Rountree	Chico	CA
Glenn and Marie	Nader	Penn Valley	CA
Glenn	Nader	Yuba City	CA
Glenn and Marie	Nader	Penn Valley	CA
Jim Barnes, Jr./	Nancy Marie Barnes	Paradise	CA
Anthony J & Elizabeth A	Navarra	Chico	CA
Anthony J & Elizabeth A	Navarra	Chico	CA
John	Nelson	Rancho Cordova	CA
Krishnan	Nelson	Chico	CA
James L & Linda	Nelson	Chico	CA
Chuck	Nelson	Chico	CA
Warren & Nancy	Nelson	Chico	CA
John	Nelson	Rancho Cordova	CA
Krishnan	Nelson	Chico	CA
James L & Linda	Nelson	Chico	CA
Chuck	Nelson	Chico	CA
Warren & Nancy	Nelson	Chico	CA
Vickie	Newlin	Chico	CA
Vickie	Newlin	Oroville	CA
Vickie	Newlin	Chico	CA
Vickie	Newlin	Oroville	CA
Bill	Nichols	Chico	CA
Sally	Nichols	Chico	CA
Bill	Nichols	Chico	CA
Sally	Nichols	Chico	CA
Anthony	Nicosia	Chico	CA
Anthony	Nicosia	Chico	CA
Bob and Nancy	Niederholzer	Orland	CA
Bob and Nancy	Niederholzer	Orland	CA
Laurie	Niles	Chico	CA
Donald E	Niles	Chico	CA
Laurie	Niles	Chico	CA
Rocky	Niles	Chico	CA
Donald E	Niles	Chico	CA
Rob Brunig/	Nora Burnham	Oroville	CA
Rob Brunig/	Nora Burnham	Oroville	CA
Randall Eisenberg &	Norma Ybarra	Chico	CA
Randall Eisenberg &	Norma Ybarra	Chico	CA
Margaret	Norman	Paradise	CA
Margaret	Norman	Paradise	CA
Robert	Nottleman	Chico	CA
Robert	Nottleman	Chico	CA
Charli	Nugent	Chico	CA
Charli	Nugent	Chico	CA
Chip	O'Brien	Redding	CA
Chip	O'Brien	Redding	CA
Craig	Ochsner	Chico	CA
Craig	Ochsner	Chico	CA
Matt	O'Connor	Healdsburg	CA
Matt	O'Connor	Healdsburg	CA
Kevin J & Donica	O'Laughlin	Chico	CA
Kevin & Donna	O'Laughlin	Chico	CA
Kevin J & Donica	O'Laughlin	Chico	CA
Kieran	O'Leary	Chico	CA



# Mailing Database

FIRST NAME	LAST NAME	CITY	STATE
Kieran	O'Leary	Paradise	CA
Kieran	O'Leary	Chico	CA
Michael	Oliver	Chico	CA
Jose	Oliver	Homewood	CA
Michael	Oliver	Chico	CA
Jose	Oliver	Homewood	CA
John	Omaha	Chico	CA
John	Omaha	Chico	CA
Norbert	O'Neill	Magalia	CA
Norbert	O'Neill	Magalia	CA
Edward	Opatmy	Chico	CA
Edward	Opatmy	Chico	CA
	Orient & Flume Art Glass	Chico	CA
	Oroville Mercury-Register	Oroville	CA
Timothy	Orr	Redding	CA
Timothy	Orr	Redding	CA
Daniel	Ostrander	Chico	CA
Daniel	Ostrander	Chico	CA
Toni	Ouradnik	San Francisco	CA
Toni	Ouradnik	San Francisco	CA
Marilyn	Owens	Chico	CA
Marilyn	Owens	Chico	CA
Mervin and Marian	Packard	Chico	CA
Mervin and Marian	Packard	Chico	CA
Carl	Page	Cotati	CA
Carl	Page	Cotati	CA
Opal M.	Paieri	Durham	CA
Opal M.	Paieri	Durham	CA
Jerry Rath/	Pam Page	Forest Ranch	CA
	Paradise Post	Paradise	CA
Thomas A.	Parilo	Oroville	CA
Thomas A.	Parilo	Oroville	CA
Patricia	Parker	Red Bluff	CA
	Parks and Preserves Foundation	Chico	CA
Rancho Esquon	Partners	Durham	CA
Loren	Patterson	Chico	CA
Loren	Patterson	Chico	CA
Robert C & Betty	Paugh	Chico	CA
Robert C & Betty	Paugh	Chico	CA
John D.	Pawek	Citrus Heights	CA
John D.	Pawek	Citrus Heights	CA
Jack W.	Pawledge	Chico	CA
Jack W.	Pawledge	Chico	CA
Glen S.	Pearson	Red Bluff	CA
Glen S.	Pearson	Red Bluff	CA
Jim	Pedri	Redding	CA
Jim	Pedri	Redding	CA
Leo	Pereira	Sutter	CA
Glen D & Alice	Pertuit	Chico	CA
Robert W & Suzanne	Peters	Chico	CA
Robert W & Suzanne	Peters	Chico	CA
Gary	Peterson	Petrolia	CA
Richard A.	Peterson	Durham	CA
Rodney	Peterson	Durham	CA
Gary	Peterson	Petrolia	CA



# Mailing Database

FIRST NAME	LAST NAME	CITY	STATE
Richard A.	Peterson	Durham	CA
Rodney	Peterson	Durham	CA
Sarah	Peteson	Chico	CA
Sarah	Peteson	Chico	CA
	PG&E	Storrie	CA
Linnaea	Phillips	Vallejo	CA
Linnaea	Phillips	Vallejo	CA
Bob	Pierce	Chico	CA
Bob	Pierce	Chico	CA
Kirby	Pierson	Chico	CA
Gene	Pilkington	Cottonwood	CA
Gene	Pilkington	Cottonwood	CA
Byron	Pinckert	Long Beach	CA
Byron	Pinckert	Long Beach	CA
Byron	Pinecone	Irvine	CA
Nancy	Piret	Chico	CA
Joshua	Platt	Chico	CA
Joshua	Platt	Chico	CA
Rick	Poinciano	Durham	CA
David and Melinda	Poliquin	Chico	CA
David and Melinda	Poliquin	Chico	CA
Greg and Kamie	Polo	Sacramento	CA
Greg and Kamie	Polo	Sacramento	CA
Dennis	Porter	Chico	CA
Edward and Frances	Porter	Magalia	CA
Gary/Karren	Porter	Magalia	CA
Dennis	Porter	Chico	CA
Gary and Karren	Porter	Magalia	CA
Edward and Frances	Porter	Magalia	CA
Richard & Mary	Portis	Chico	CA
Richard & Mary	Portis	Chico	CA
Rosalie	Potestio	Durham	CA
Rosalie	Potestio	Durham	CA
Janis	Powell	Chico	CA
Janis	Powell	Chico	CA
Noah	Price	Forest Ranch	CA
Noah	Price	Forest Ranch	CA
Bart	Prose	Sacramento	CA
Bart	Prose	Sacramento	CA
Patricia and Zeb	Puterbaugh	Cohasset	CA
Patricia and Zeb	Puterbaugh	Cohasset	CA
Kerry and Arnie	Quevado	Chico	CA
Kerry and Arnie	Quevado	Chico	CA
Sharan & Art	Quigley	Chico	CA
Sharan & Art	Quigley	Chico	CA
Fred	Rabo	Durham	CA
Fred	Rabo	Durham	CA
RESULTS	RADIO	Chico	CA
JAMES F.	RAGAN	CAMBRIA	CA
Richard L	Ramsey	Chico	CA
Richard L	Ramsey	Chico	CA
M & T Chico	Ranch	Chico	CA
Gorrill	Ranch	Durham	CA
Schohr	Ranch	Gridley	CA
	Rancho Esquon Partners	Durham	CA



# Mailing Database

FIRST NAME	LAST NAME	CITY	STATE
Kenneth A & Joyce	Rash	Chico	CA
Kenneth A & Joyce	Rash	Chico	CA
James H & Diane	Ratekin	Chico	CA
James H & Diane	Ratekin	Chico	CA
Jerry	Rath	Forest Ranch	CA
Toby and Laurie	Raucher	Chico	CA
Toby and Laurie	Raucher	Chico	CA
Colusa County	RCD	Colusa	CA
Feather River	RCD	Greenville	CA
Glenn County RCD	RCD	Willows	CA
Sutter County	RCD	Yuba City	CA
Yuba County	RCD	Yuba City	CA
Butte Valley	RCD	Dorris	CA
Tehama	RCD	Red Bluff	CA
Vina	RCD	Vina	CA
Shasta Valley	RCD	Yreka	CA
Maria	Rea	Sacramento	CA
George B.	Readman	Magalia	CA
George B.	Readman	Magalia	CA
Jules	Reilly	Chester	CA
Jules	Reilly	Chester	CA
Del and Holly	Reimers	Chico	CA
Del and Holly	Reimers	Chico	CA
Mark	Reiner	Chico	CA
Mark	Reiner	Chico	CA
Marc	Reisner	Sausalito	CA
Marc	Reisner	Sausalito	CA
Col. P. A.	Revolinsky	Oroville	CA
Col. P. A.	Revolinsky	Oroville	CA
Mary Ann Houx/	Richard Price	Chico	CA
Mary Ann Houx/	Richard Price	Chico	CA
Cindy	Richards	Chico	CA
William	Richardson	Red Bluff	CA
William	Richardson	Red Bluff	CA
Jeff	Richelieu	Chico	CA
Jeff	Richelieu	Chico	CA
Don	Richey	Chico	CA
Don	Richey	Chico	CA
Jim	Richmond	El Granada	CA
Jim	Richmond	El Granada	CA
Troy Kellet	Richvale Irrigation District	Richvale	CA
	Richvale Irrigation District	Richvale	CA
Kit Kerby/	Rick Clifford	Chico	CA
Mary	Riker	Magalia	CA
Mary	Riker	Magalia	CA
Robert S & Shawn	Rippner	Chico	CA
Robert S & Shawn	Rippner	Chico	CA
Alton and Bette	Rippy	Chico	CA
Alton and Bette	Rippy	Chico	CA
Steve	Roberts	Chico	CA
John R.	Roberts III	Sacramento	CA
John R.	Roberts III	Sacramento	CA
Ron	Rodgers	Redding	CA
Ron	Rodgers	Redding	CA
Richard	Rogers	Biggs	CA



# Mailing Database

FIRST NAME	LAST NAME	CITY	STATE
Richard	Rogers	Biggs	CA
Suji	Roland	Chico	CA
Suji	Roland	Chico	CA
Mark	Romig	Orland	CA
Mark	Romig	Orland	CA
Esther S	Rores	Chico	CA
Esther S	Rores	Chico	CA
Warren D.	Rose	Richvale	CA
Warren D.	Rose	Richvale	CA
Jennifer	Rotnem	Hamilton City	CA
Jennifer	Rotnem	Hamilton City	CA
Peter and Stephanie	Roussel	Bakersfield	CA
Peter and Stephanie	Roussel	Bakersfield	CA
Eugenie	Rovai	Chico	CA
Eugenie	Rovai	Chico	CA
Tiffany A.	Rowe	Chico	CA
Tiffany A.	Rowe	Chico	CA
George M	Roy	Chico	CA
George M	Roy	Chico	CA
Michael & Sheri	Royers	Orland	CA
Michael & Sheri	Royers	Orland	CA
Timothy J & Diane	Roza	Chico	CA
Timothy J & Diane	Roza	Chico	CA
John	Rudderow	Chico	CA
John	Rudderow	Chico	CA
Steve and Pam	Runner	Chico	CA
Steve and Pam	Runner	Chico	CA
Glenn	Russell	Idaho Falls	ID
Glenn	Russell	Idaho Falls	ID
Ann	Rutherford	Chico	CA
Bob	Ryan	Chico	CA
Fred	Ryan	Durham	CA
Bob	Ryan	Chico	CA
Fred	Ryan	Durham	CA
Terrance E	Sackett	Chico	CA
Terrance E	Sackett	Chico	CA
Bill	Sager	Oroville	CA
Bill	Sager	Oroville	CA
Susan J	Sahl	Chico	CA
Susan J	Sahl	Chico	CA
Richard	Salazar	Magalia	CA
Richard	Salazar	Magalia	CA
Spencer & Colleen	Salinas	Chico	CA
Spencer & Colleen	Salinas	Chico	CA
Murray	Salisbury	Chico	CA
Murray	Salisbury	Chico	CA
Ronald K &	Sally Willadsen	Chico	CA
Ronald K &	Sally Willadsen	Chico	CA
Liz Ann	Sandbach	Chico	CA
Liz Ann	Sandbach	Chico	CA
Craig	Sanders	Oroville	CA
Craig	Sanders	Oroville	CA
Carole	Sarra	Chico	CA
Carole	Sarra	Chico	CA
Rick and Chris	Satava	Chico	CA



# Mailing Database

FIRST NAME	LAST NAME	CITY	STATE
Richard D & Christine	Satava	Chico	CA
Rick and Chris	Satava	Chico	CA
Richard D & Christine	Satava	Chico	CA
Tom	Savoca	Campbell	CA
Tom	Savoca	Campbell	CA
Daniel	Scallon	Redding	CA
Daniel	Scallon	Redding	CA
Debbie	Schechter	San Francisco	CA
Debbie	Schechter	San Francisco	CA
Irvin D.	Schlaf	Chico	CA
Irvin D.	Schlaf	Chico	CA
	Schohr Ranch Inc.	Gridley	CA
Katherine and Harold	Schooler	Chico	CA
Katherine and Harold	Schooler	Chico	CA
Ryan	Schor	Chico	CA
Ryan	Schor	Chico	CA
Wallace	Schulge	Shasta Lake	CA
Wallace	Schulge	Shasta Lake	CA
Charles	Schultz	Redding	CA
Charles	Schultz	Redding	CA
Archie C & Linda	Schumann	El Verano	CA
Archie C & Linda	Schumann	El Verano	CA
Frederick and Corrine	Schwartz	Yuba City	CA
Frederick and Corrine	Schwartz	Yuba City	CA
Dr. John	Schwarz	Chico	CA
Dr. John	Schwarz	Chico	CA
Donald	Scott	Durham	CA
Donald	Scott	Durham	CA
Susanne S	Scully	Chico	CA
Susanne S	Scully	Chico	CA
John S	Second	Chico	CA
John S	Second	Chico	CA
Steve	Seidenglanz	Paradise	CA
Steve	Seidenglanz	Paradise	CA
Clay and Terry	Selser	Chico	CA
Clay and Terry	Selser	Chico	CA
Larry	Serpa	Tiburon	CA
Larry	Serpa	Tiburon	CA
Andrea	Sexton	Artois	CA
Andrea	Sexton	Artois	CA
Bill	Shelton	Magalia	CA
Bill	Shelton	Magalia	CA
Gordon and June	Shields	Chico	CA
Gordon and June	Shields	Chico	CA
Vicki	Shipman	Vacaville	CA
Vicki	Shipman	Vacaville	CA
Dick	Shirley	Durham	CA
Dick	Shirley	Durham	CA
Kenneth and Vera	Silliman	Durham	CA
Kenneth and Vera	Silliman	Durham	CA
Richard	Silvera	Chico	CA
Richard	Silvera	Chico	CA
Victor A & Kay	Simenc	Chico	CA
Victor A & Kay	Simenc	Chico	CA
Robert and Ella	Simmons	Marysville	CA



# Mailing Database

FIRST NAME	LAST NAME	CITY	STATE
Robert and Ella	Simmons	Marysville	CA
John R.	Simon	Durham	CA
John R.	Simon	Durham	CA
Mark Gregoire & Carolyn	Sinatra	Chico	CA
Mark Gregoire & Carolyn	Sinatra	Chico	CA
John	Siperek	Red Bluff	CA
John	Siperek	Red Bluff	CA
Gary	Sitton	Chico	CA
Wesley G & Judy	Sitton	Chico	CA
Gary	Sitton	Chico	CA
Wesley G & Judy	Sitton	Chico	CA
Emanuel	Skarlatos	Chico	CA
Emanuel	Skarlatos	Chico	CA
Robert and Sara	Skillin	Durham	CA
Richard	Skillin	Oroville	CA
Robert and Sara	Skillin	Durham	CA
Richard	Skillin	Oroville	CA
William E.	Skinner	Chico	CA
David	Skinner	Chico	CA
William E.	Skinner	Chico	CA
David	Skinner	Chico	CA
Peter	Skinner/Ward	Redding	CA
Peter	Skinner/Ward	Redding	CA
Mark & Kathi	Slabodnik	Chico	CA
Mark & Kathi	Slabodnik	Chico	CA
Steven M & Carol	Smith	Hendersonville	TN
Gary	Smith	Chico	CA
Matt	Smith	Chico	CA
Jim and Sara	Smith	Chico	CA
Michael	Smith	Chico	CA
Richard	Smith	Durham	CA
Roger	Smith	Durham	CA
Jason C.	Smith	Durham	CA
Gary E	Smith	Chico	CA
Robert J & Joyce	Smith	Chico	CA
Matthew C & Wendy	Smith	Chico	CA
Phyllis L	Smith	Chico	CA
Phillip W	Smith	Chico	CA
Jamie	Smith	Yreka	CA
Steven M & Carol	Smith	Hendersonville	TN
Gary	Smith	Chico	CA
Jim and Sara	Smith	Chico	CA
Michael	Smith	Chico	CA
Matt	Smith	Chico	CA
Jason	Smith	Durham	CA
Richard	Smith	Durham	CA
Roger	Smith	Durham	CA
Gary E	Smith	Chico	CA
Robert J & Joyce	Smith	Chico	CA
Matthew C & Wendy	Smith	Chico	CA
Phyllis L	Smith	Chico	CA
Phillip W	Smith	Chico	CA
Jamie	Smith	Yreka	CA
Richard	Snow	Chico	CA
Richard	Snow	Chico	CA



# Mailing Database

FIRST NAME	LAST NAME	CITY	STATE
Mike	Sohnrey	Durham	CA
Mike	Sohnrey	Durham	CA
Frank and Judy	Solinsky	Chico	CA
Frank and Judy	Solinsky	Chico	CA
Lisa and Marc	Sorensen	Chico	CA
Lisa and Marc	Sorensen	Chico	CA
Mark	Souverville	Citrus Heights	CA
Mark	Souverville	Citrus Heights	CA
Dan	Sozzi	El Dorado Hills	CA
Dan	Sozzi	El Dorado Hills	CA
Kevin and Peggy	Spangler	Chico	CA
Debbie and Scott	Spangler	Chico	CA
Kevin and Peggy	Spangler	Chico	CA
Debbie and Scott	Spangler	Chico	CA
Daniel M & Antoinette	Spencer	Chico	CA
Daniel M & Antoinette	Spencer	Chico	CA
Lewis J & Margaret	St Elmo	Chico	CA
Lewis J & Margaret	St Elmo	Chico	CA
Carolyn F	Stammer	Chico	CA
Carolyn F	Stammer	Chico	CA
John	Stansfield	Paradise	CA
John	Stansfield	Paradise	CA
Jim	Stanwood	Chico	CA
Jim	Stanwood	Chico	CA
Beverly	Staples	Chico	CA
Beverly	Staples	Chico	CA
Tom	Steffen	Durham	CA
Tom	Steffen	Durham	CA
Todd	Steiner	Forest Knolls	CA
Todd	Steiner	Forest Knolls	CA
Curtis	Steitz	San Ramon	CA
Curtis	Steitz	San Ramon	CA
Axel	Stejer	Cottonwood	CA
Axel	Stejer	Cottonwood	CA
Fern I	Stephens	Chico	CA
Anna and Lyle	Stephens	Paradise	CA
Fern I	Stephens	Chico	CA
Anna and Lyle	Stephens	Paradise	CA
Anne and Paul	Stephens	Chico	CA
Anne and Paul	Stephens	Chico	CA
Bill	Stevens	Durham	CA
Bill	Stevens	Durham	CA
Ronald E. and Joan	Stewart	Chico	CA
Ronald E. and Joan	Stewart	Chico	CA
Paul R & Marie	Stilley	Chico	CA
Paul R & Marie	Stilley	Chico	CA
Colin	Stokes	Chico	CA
William A.	Stone	Durham	CA
William A.	Stone	Durham	CA
Toby	Stornetta	Chico	CA
Toby	Stornetta	Chico	CA
Susan	Strachan	Chico	CA
Susan	Strachan	Chico	CA
Doug	Straw	Redding	CA
Doug	Straw	Redding	CA



# Mailing Database

FIRST NAME	LAST NAME	CITY	STATE
Doug	Straw	Redding	CA
Lloyd	Strecker	Monte Rio	CA
Lloyd	Strecker	Monte Rio	CA
Brent and Cynthia	Strine	Chico	CA
Brent and Cynthia	Strine	Chico	CA
Hatch	Sullivan	Richvale	CA
Susan	Sullivan	Chico	CA
Hatch	Sullivan	Richvale	CA
Brian and Alicia	Sullivan	FPO	CA
Jonathan A Carlson &	Susan Degus	Chico	CA
Jonathan A Carlson &	Susan Degus	Chico	CA
Terence T Kato &	Susan Kehm	Chico	CA
Terence T Kato &	Susan Kehm	Chico	CA
Gary Kibbee &	Susan Priest	Chico	CA
Gary Kibbee &	Susan Priest	Chico	CA
David A Pease &	Susan Sobin	Redwood Estates	CA
David A Pease &	Susan Sobin	Redwood Estates	CA
Loren & Morag	Sutton	Chico	CA
Loren & Morag	Sutton	Chico	CA
Ben	Swann	Sacramento	CA
Don	Swartz	Rancho Palos Verdes	CA
Don	Swartz	Rancho Palos Verdes	CA
Hank	Switzer	Chico	CA
Hank	Switzer	Chico	CA
Melvina	Symons	Colusa	CA
	Synthesis	Chico	CA
Leroy L Tapp	Tapp	Chico	CA
Leroy L Tapp	Tapp	Chico	CA
Joan	Taylor	Franklin	TX
Gayland	Taylor	Paradise	CA
Timothy J & Margarete	Taylor	Chico	CA
Joan	Taylor	Franklin	TX
Gayland	Taylor	Paradise	CA
Timothy J & Margarete	Taylor	Chico	CA
Lance D.	Tennis	Forest Ranch	CA
Lance D.	Tennis	Forest Ranch	CA
Sherry	Teresa	Sacramento	CA
Sherry	Teresa	Sacramento	CA
Terry	Terhaar	Sacramento	CA
Terry	Terhaar	Sacramento	CA
Lance Smith	The Forum	Durham	CA
Lance Smith	The Forum	Durham	CA
Stuart	Thompson	Chico	CA
Barbara L	Thompson	Chico	CA
Marshall & Andrea	Thompson	Chico	CA
Stuart	Thompson	Chico	CA
Barbara L	Thompson	Chico	CA
Marshall & Andrea	Thompson	Chico	CA
Charles	Thomsen	Chico	CA
Charles	Thomsen	Chico	CA
Fred	Thorne	Chico	CA
Fred G.	Thorne	Chico	CA
Fred	Thorne	Chico	CA



# Mailing Database

FIRST NAME	LAST NAME	CITY	STATE
Kay	Tim	Stockton	CA
Dudley	Toccoy	Red Bluff	CA
Denny	Toddhunter	Chico	CA
Denny	Toddhunter	Chico	CA
Debi	Tompkins	Anderson	CA
Debi	Tompkins	Anderson	CA
Steven E & Karen	Townsend	Chico	CA
Steven E & Karen	Townsend	Chico	CA
Fillbach	Tr	Chico	
Hiner	Tr	Chico	CA
Fillbach	Tr	Chico	
Bill	Travers	Chico	CA
Bill	Travers	Chico	CA
Cindy	Triffo	Chico	CA
Ted	Trimble	Richvale	CA
Lawrence V & Sheri Lynn	Trimboli	Chico	CA
Lawrence V & Sheri Lynn	Trimboli	Chico	CA
Mike	Trinca	Paradise	CA
Mike	Trinca	Paradise	CA
Jerry	Troyan	Elk Grove	CA
Jerry	Troyan	Elk Grove	CA
Charles A	Turner	Chico	CA
Charles A	Turner	Chico	CA
	UC Cooperative Extension	Oroville	CA
	University Foundation Sponsored Projects	Chico	CA
Chris	Unkel	Sacramento	CA
Chris	Unkel	Sacramento	CA
Jessika and Toby	Uppinghouse	Vacaville	CA
Jessika and Toby	Uppinghouse	Vacaville	CA
Butte Basin Water	Users Assoc.	Durham	CA
William and Jacqueline	Van de Camp	Broomfield	CO
E.C.	van Eckhardt	Chico	CA
E.C.	van Eckhardt	Chico	CA
Dan and Patty	Van Meter	Chico	CA
Dan and Patty	Van Meter	Chico	CA
Josie	Van Shoick	Magalia	CA
Josie	Van Shoick	Magalia	CA
L. B.	Vandegrift	Magalia	CA
L. B.	Vandegrift	Magalia	CA
Tom and Linda	Vanella	Chico	CA
Tom and Linda	Vanella	Chico	CA
Martin & Lorri	VanLeuven	Chico	CA
Martin & Lorri	VanLeuven	Chico	CA
Wanda R	Vanmeter	Chico	CA
Wanda R	Vanmeter	Chico	CA
Augustine J & Lin	Velasquez	Chico	CA
Augustine J & Lin	Velasquez	Chico	CA
Thomas A.	Venus	Chico	CA
Thomas A.	Venus	Chico	CA
Rene	Vercruyssen	Chico	CA
Reni	Vereruyssen	Chico	CA
Reni	Vereruyssen	Chico	CA
Leona	Vickers	Paradise	CA
Anne Warner/	Victor Mlotok	Chico	CA



# Mailing Database

FIRST NAME	LAST NAME	CITY	STATE
Anne Warner/	Victor Mlotok	Chico	CA
Brendan	Vieg	Chico	CA
Brendan	Vieg	Chico	CA
Nick	Villa	Rancho Cordova	CA
Claudia L	Vincent	Chico	CA
Claudia L	Vincent	Chico	CA
Larry Howell/	Vittorina Stella	San Jose	CA
Larry Howell/	Vittorina Stella	San Jose	CA
Barbara	Vlamiis	Chico	CA
Barbara	Vlamiis	Chico	CA
Nancy	Vogel	Sacramento	CA
Nancy	Vogel	Sacramento	CA
Betty	Volker	Chico	CA
Betty	Volker	Chico	CA
Susan and Herman	von Rotz	Chico	CA
Susan and Herman	von Rotz	Chico	CA
John D & De	Vonalmen	Chico	CA
John D & De	Vonalmen	Chico	CA
Hermann & Susan	Vonrotz	Chico	CA
Ren & Connie	Wakefield	Chico	CA
Ren & Connie	Wakefield	Chico	CA
Teresa Kludt/	Walt Schafer	Chico	CA
Teresa Kludt/	Walt Schafer	Chico	CA
Alys	Walters	Durham	CA
Alys	Walters	Durham	CA
Jill D	Wangberg	Chico	CA
Jill D	Wangberg	Chico	CA
Mary	Wanzer	Chico	CA
Mary	Wanzer	Chico	CA
Lauren	Ward	San Francisco	CA
Paul	Ward	Chico	CA
Lauren	Ward	San Francisco	CA
Paul	Ward	Chico	CA
Gerald	Ware	Redding	CA
Gerald	Ware	Redding	CA
Kenneth	Warto	Magalia	CA
Kenneth	Warto	Magalia	CA
Dave	Watanabe	Durham	CA
Dave	Watanabe	Durham	CA
Durham Mutual	Water District	Durham	CA
Biggs West Gridley Water District	Water District	Gridley	CA
Western Canal	Water District	Richvale	CA
	Watts	Chico	CA
	Watts	Chico	CA
Judi	Weaser	Woodland	CA
Judi	Weaser	Woodland	CA
James and Bonnie	Weber	Paradise	CA
James and Bonnie	Weber	Paradise	CA
Thomas	Wehri	Sacramento	CA
Thomas	Wehri	Sacramento	CA
Garey and Barbara	Weibel	Chico	CA
Garey and Barbara	Weibel	Chico	CA
James M & Lynne	Weir	Chico	CA
James M & Lynne	Weir	Chico	CA
Scott A & Eva	Weiss	Oak View	CA



# Mailing Database

FIRST NAME	LAST NAME	CITY	STATE
Scott A & Eva	Weiss	Oak View	CA
Ted and Nelle	Wells	Pleasanton	CA
Ted and Nelle	Wells	Pleasanton	CA
Michael E & Sandra	Welsh	Seal Beach	CA
Michael E & Sandra	Welsh	Seal Beach	CA
Larry and Arlene	Wemple	Chico	CA
Larry and Arlene	Wemple	Chico	CA
Jannis	Wentworth	Chico	CA
Jannis	Wentworth	Chico	CA
Dan E.	Wermiel	Sacramento	CA
William B.	Wescott	Gridley	CA
William B.	Wescott	Gridley	CA
Virginia	Wesner	Durham	CA
Virginia	Wesner	Durham	CA
	Western Canal Water District	Richvale	CA
John and Rachel	Westlund	Chico	CA
Virgil & Donna	Westlund	Chico	CA
John and Rachel	Westlund	Chico	CA
Virgil & Donna	Westlund	Chico	CA
Douglas	Wheeler	Sacramento	CA
Douglas	Wheeler	Sacramento	CA
Charles	Whitcomb	Davis	CA
Charles	Whitcomb	Davis	CA
Jim	White	Davis	CA
Mark A & Lia	White	Chico	CA
Mark A & Lia	White	Chico	CA
Janelle and Bruce	Whitegiver	Chico	CA
Janelle and Bruce	Whitegiver	Chico	CA
Mary	Whitfield	Chico	CA
Mary	Whitfield	Chico	CA
Wesley	Wickhamm	Durham	CA
Wesley	Wickhamm	Durham	CA
Greg and Marjorie	Will	Durham	CA
Greg and Marjorie	Will	Durham	CA
Milton and Linda	Willadsen	Durham	CA
Milton and Linda	Willadsen	Durham	CA
Blakeley Western/	William Beck	Chico	CA
Blakeley Western/	William Beck	Chico	CA
Edith	Williams	Biggs	CA
Jack B.	Williams	Chico	CA
David	Williams	Chico	CA
Terry	Williams	Richvale	CA
Gary C & Lisa	Williams	Chico	CA
Edith	Williams	Biggs	CA
Lytle	Williams	Chico	CA
David	Williams	Chico	CA
Jack B.	Williams	Chico	CA
Terry	Williams	Richvale	CA
Gary C & Lisa	Williams	Chico	CA
Joseph B & Dorothy	Wills	Chico	CA
Leah	Wills	Quincy	CA
Joseph B & Dorothy	Wills	Chico	CA
Leah	Wills	Quincy	CA
Michael R	Wimer	Chico	CA
Michael R	Wimer	Chico	CA



# Mailing Database

FIRST NAME	LAST NAME	CITY	STATE
Warren	Winiecke	Chico	CA
Warren	Winiecke	Chico	CA
Edmond S & Marjorie	Winslow	Paradise	CA
Edmond S & Marjorie	Winslow	Paradise	CA
Dennis	Wise	Gladstone	OR
Dennis	Wise	Gladstone	OR
Tom	Witherspoon	Chico	CA
Tom	Witherspoon	Chico	CA
Howard and Cindy	Wolff	Chico	CA
Howard and Cindy	Wolff	Chico	CA
V.L.	Wood	Chico	CA
Richard	Wood	Durham	CA
Diane M	Wood	Chico	CA
V.L.	Wood	Chico	CA
Richard	Wood	Durham	CA
Diane M	Wood	Chico	CA
Jen	Woodin	Chico	CA
Jen	Woodin	Chico	CA
John F & Wendy	Woods	Newark	CA
John F & Wendy	Woods	Newark	CA
Kay and Gary	Wooldridge	Chico	CA
Kay and Gary	Wooldridge	Chico	CA
Chuck	Wright	Sacramento	CA
Charles M & Claudia	Wright	Chico	CA
Charles M & Claudia	Wright	Chico	CA
Doug	Wylie	Chico	CA
Doug	Wylie	Chico	CA
Hank	Wyman	Davis	CA
Hank	Wyman	Davis	CA
George and Lola	Wymer	Ojai	CA
George and Lola	Wymer	Ojai	CA
Kim	Yamaguchi	Paradise	CA
William G	Zimmerman	Novato	CA
William G	Zimmerman	Novato	CA
J D	Zink	Chico	CA
JD	Zink	Chico	CA
J D	Zink	Chico	CA
Olen	Zirkle	Rancho Cordova	CA
Olen	Zirkle	Rancho Cordova	CA
Tammy and Greg	Zitlaw	Comarillo	CA
Tammy and Greg	Zitlaw	Comarillo	CA
Cbjb		Napa	CA
CALFED Bay-Delta Program		Sacramento	CA
California Water Service		Chico	CA
Parks and Preserves Foundation		Chico	CA
KZFR Community Radio		Chico	CA
Orient & Flume Art Glass		Chico	CA
Streaminders of Chico		Chico	CA
Chico Enterprise-Record		Chico	CA
Chico News & Review		Chico	CA
REGENT COMMUNICATIONS		Chico	CA
KCVU		Chico	CA
KFMF FM 93.9		Chico	CA
KHSL Television		Chico	CA
Synthesis		Chico	CA



### Mailing Database

FIRST NAME	LAST NAME	CITY	STATE
Reclamation District #1004		Colusa	CA
Fenn Land Partnership		Durham	CA
Gridley Herald		Gridley	CA
City of Gridley		Gridley	CA
PG&E		Magalia	CA
Doe Mill Property Owners		Magalia	CA
Oroville Mercury-Register		Oroville	CA
Cherokee Watershed Group		Oroville	CA
Butte Co Planning		Oroville	CA
Paradise Post		Paradise	CA
CAL NORTHERN CHRONICLE		Chico	CA
KNVN		Chico	CA
KRCR		Chico	CA
PG&E		Storrie	CA
Sacramento National Wildlife Refuge		Willows	CA
Sacramento Watersheds Action Group		Redding	CA
Ducks Unlimited, Inc.		Rancho Cordova	CA
Del Oro Water Company		Chico	CA
KPAY		Chico	CA
Meriam Library-CSU, Chico		Chico	CA
KCHO Public Radio		Chico	CA
Associated Students		Chico	CA
University Foundation Sponsored Projects		Chico	CA



**PUBLIC MEETING PRESENTATIONS,  
AGENDAS, ATTENDANCE SHEETS,  
AND MEETING NOTES**





# **BUTTE CREEK WATERSHED FLOODPLAIN MANAGEMENT PLAN**

**BUTTE COUNTY  
BOARD OF SUPERVISORS  
JANUARY 25, 2005**



**WOOD RODGERS**  
ENGINEERING • PLANNING • MAPPING • SURVEYING



# BUTTE CREEK WATERSHED

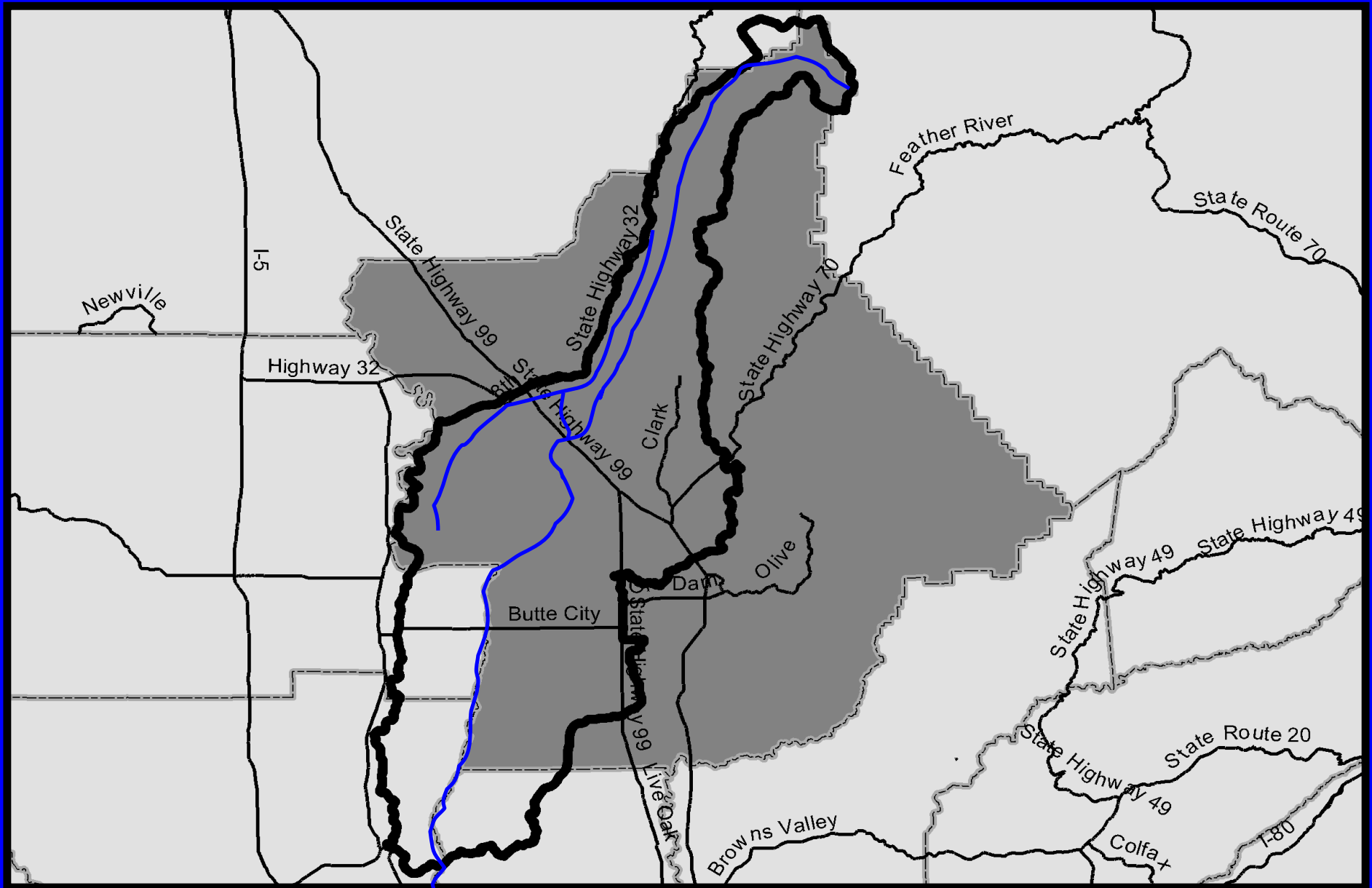



# GOAL AND OBJECTIVES

*Goal: Minimize Environmental Impacts of Required Flood Management*

- Objective 1: Utilize Relevant Information to Develop Flood Protection Measures that Protect Life and Property and Enhance Fish and Wildlife Habitat.**
- Objective 2: Support Improved Performance and Coordination Among and Within Agencies Responsible for Providing Flood Protection, Post-Flood Restoration, and Protection of Habitat.**
- Objective 3: Support the Development of Pre-Flood Emergency Response Management.**
- Objective 4: Establish Criteria for Development Within the Floodplain, Which Would Not Adversely Impact the Floodplain, Flood Flow Capacity, or Neighboring Properties.**



# **PUBLIC INVOLVEMENT**

- § **Public Meetings:**
  - April 24, 2003
  - April 28, 2003
  - May 7, 2003
  - February 10, 2004
  - July 21, 2004
- § **BCWC Website**
- § **Mailed Announcements to Over 1,600 Residents, Businesses, Organizations, Educational Institutions, Conservancies, Federal and State Agencies, and Other Local Entities**
- § **Published and Distributed Newsletters Announcing the FMP**
- § **Monthly Steering Committee Meetings**
- § **Two Presentations to Elementary School Students**
- § **Televised Interviews on the Local KHSL TV Channel 12**
- § **Publicized Through Media Channels:**
  - KRCR TV Channel 7
  - KHSL TV Channel 12
  - KNVN Channel 24
  - KCVU TV/UPN Channel 21
  - The Water and Resource Conservation District Website
  - The Colusa Sun Herald
  - Willows Journal
  - Orland Press Register
  - Appeal Democrat



# **BENEFITS**

- § Provides a Watershed Perspective for Floodplain Management**
- § Identifies Flood Hazards and Potential Mitigation Measures**
- § Identifies Action Plans for Implementation**
- § Assembles and Organizes Useful GIS Data and Maps**
- § Elevates Overall Public Awareness**
- § Provides the Foundation for the Countywide FMP and LHMP**



# **ACTION PLAN**

- § Action A. Flood Hazard Area 2**
- § Action B. Flood Hazard Area 4**
- § Action C. Flood Hazard Area 5**
- § Action D. Flood Hazard Area 6**
- § Action E. Local Drainage**
- § Action F. Bridge Design**
- § Action G. Emergency Preparedness and Evacuation Plan**
- § Action H. Additional Levee Break Modeling**
- § Action I. Public Education and Awareness**
- § Action J. Plan Implementation, Review, and Update Committee**
- § Action K. Plan Expansion**



# RISK ASSESSMENT AND FLOOD HAZARD IDENTIFICATION

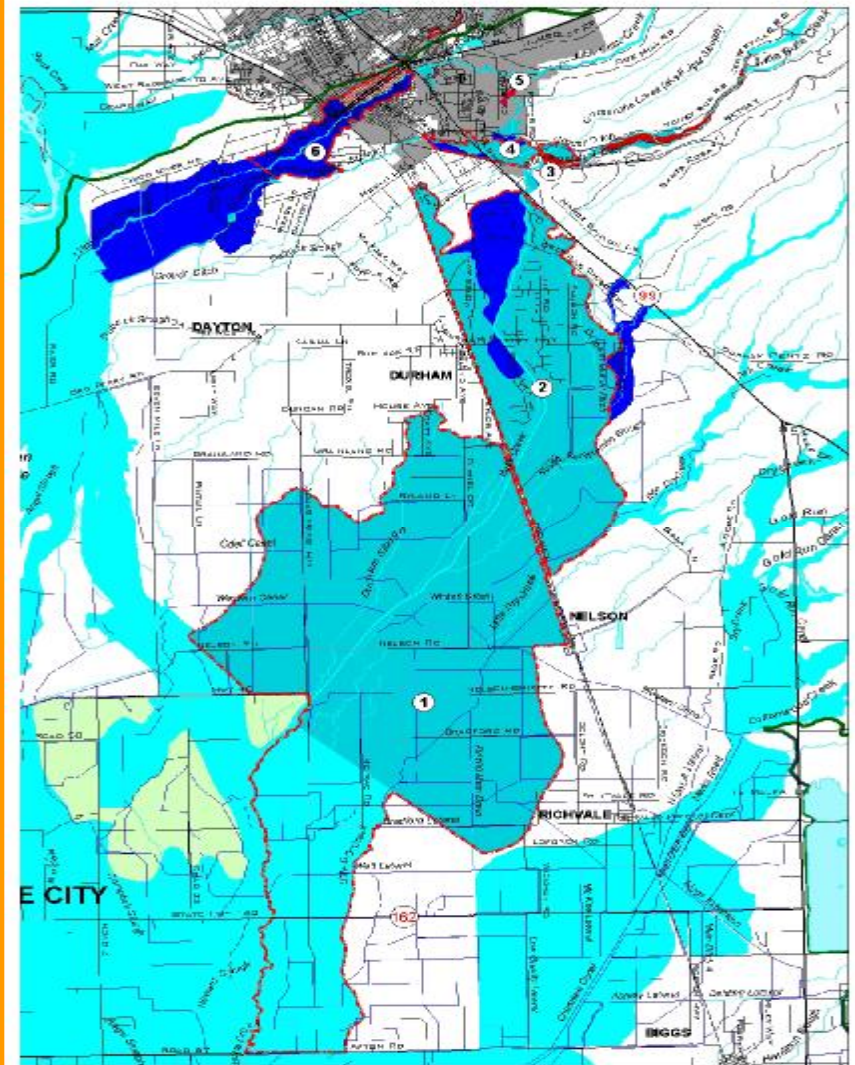
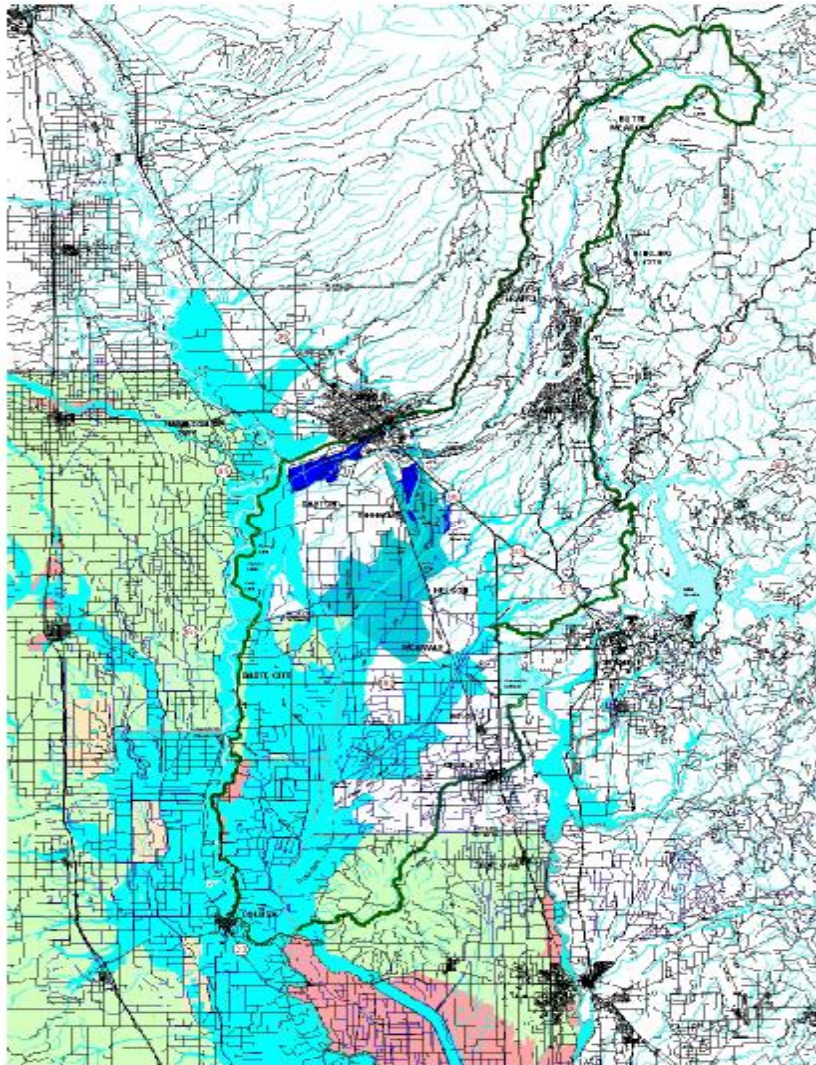



# BUTTE CREEK WATERSHED LOCATION

**FLOOD  
HAZARD  
AREAS**

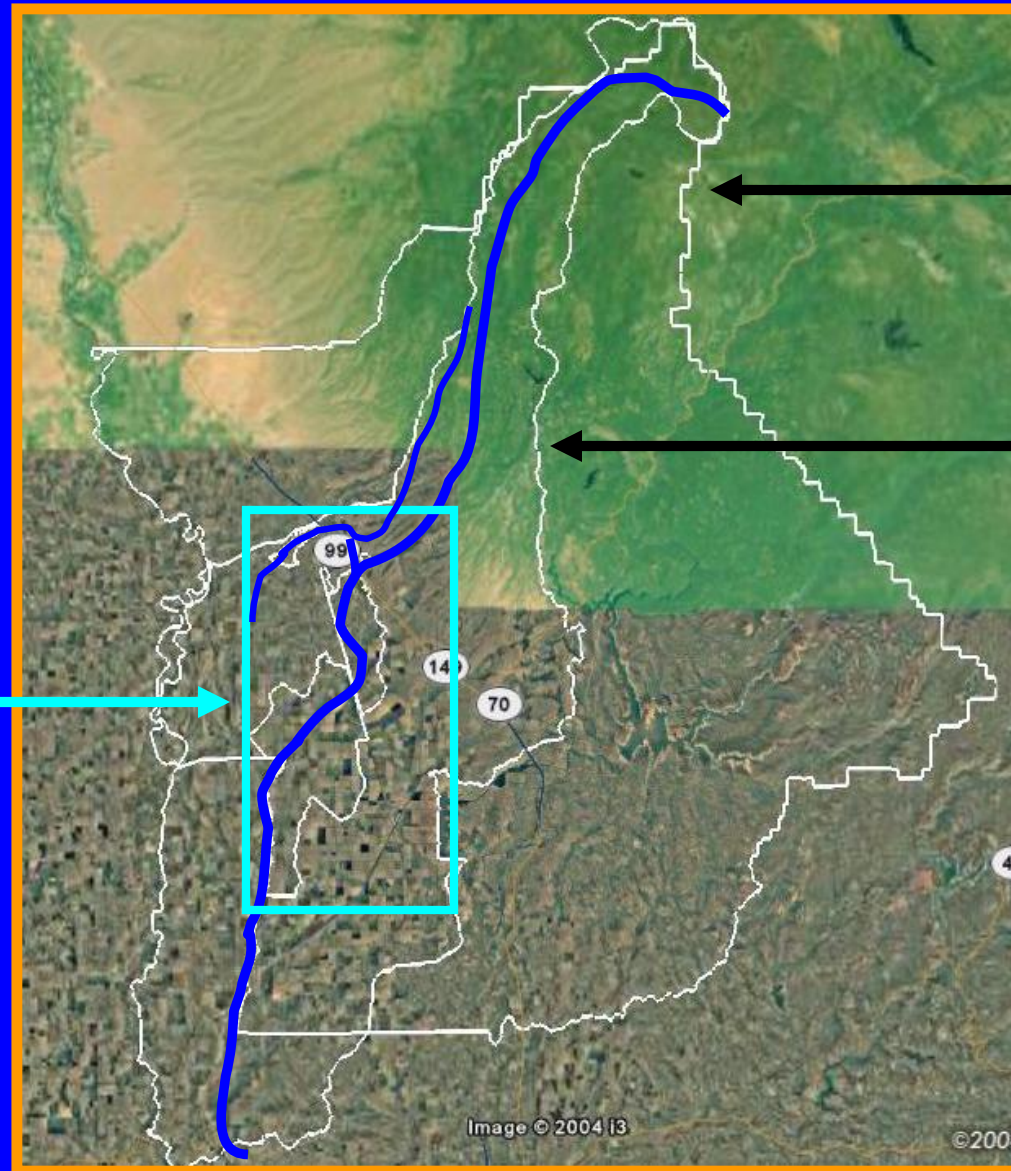

**BUTTE  
COUNTY**

**BUTTE  
CREEK  
WATERSHED**



# FLOOD HAZARD AREAS 1 - 6

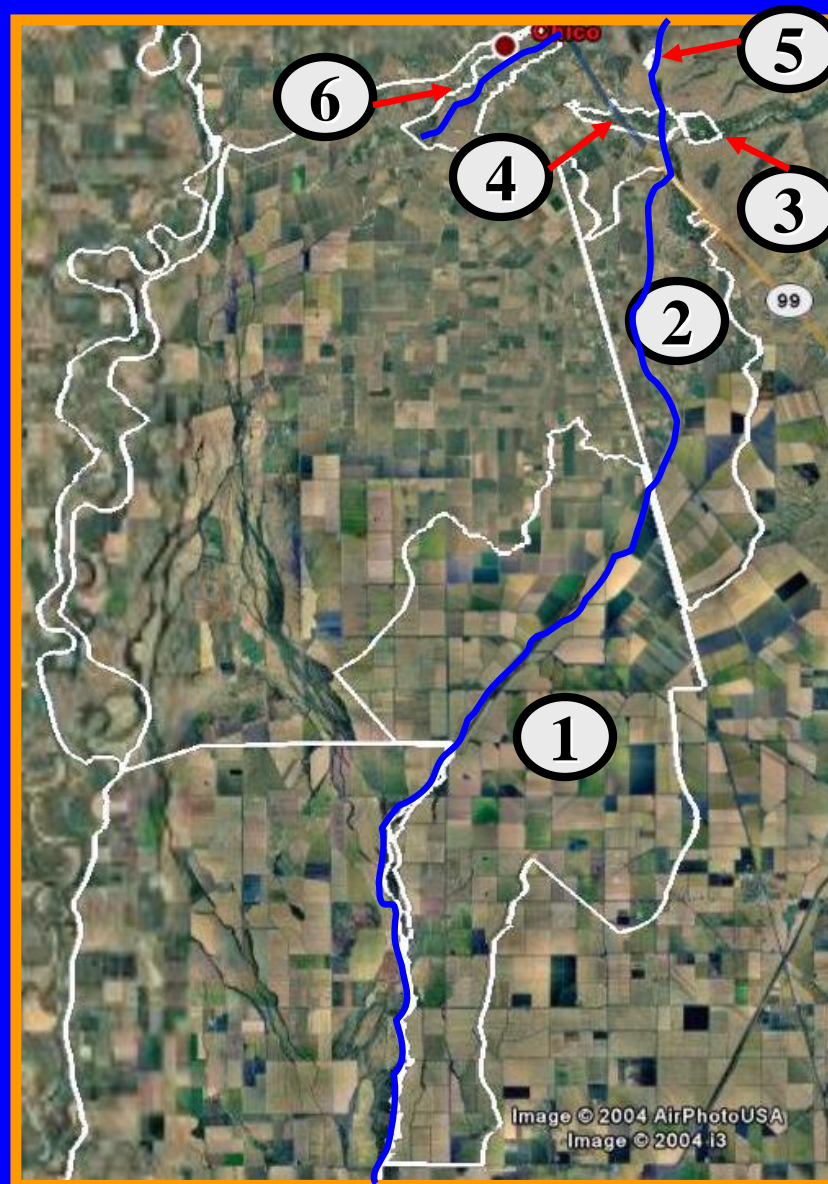



# FLOOD HAZARD AREA 1

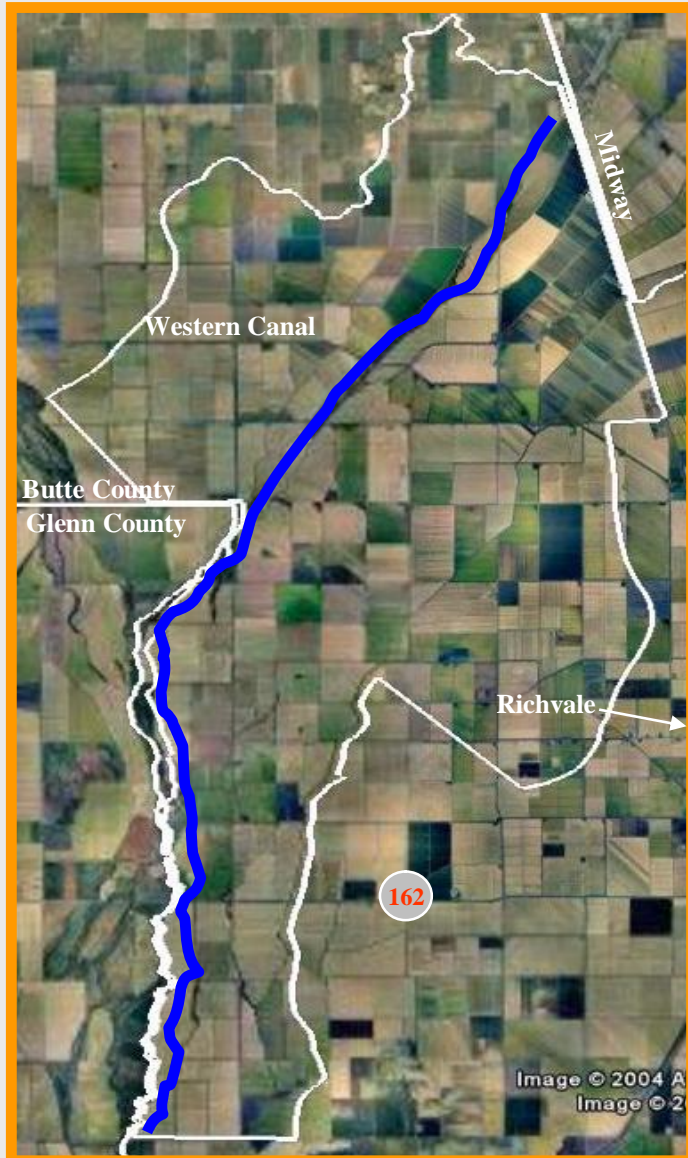

*Total Structural Value: **\$14.5 Million***

*Total Land Value: **\$70 Million***

*Flood Insurance Claims: **\$80,000***

*Potential Structural Damage:  
**\$1.9 Million***

*Potential Contents Damage:  
**\$7.5 Million***

*Cost for Reconstruction and Levee  
Certification: **\$11 Million***



## FLOOD HAZARD AREA 2

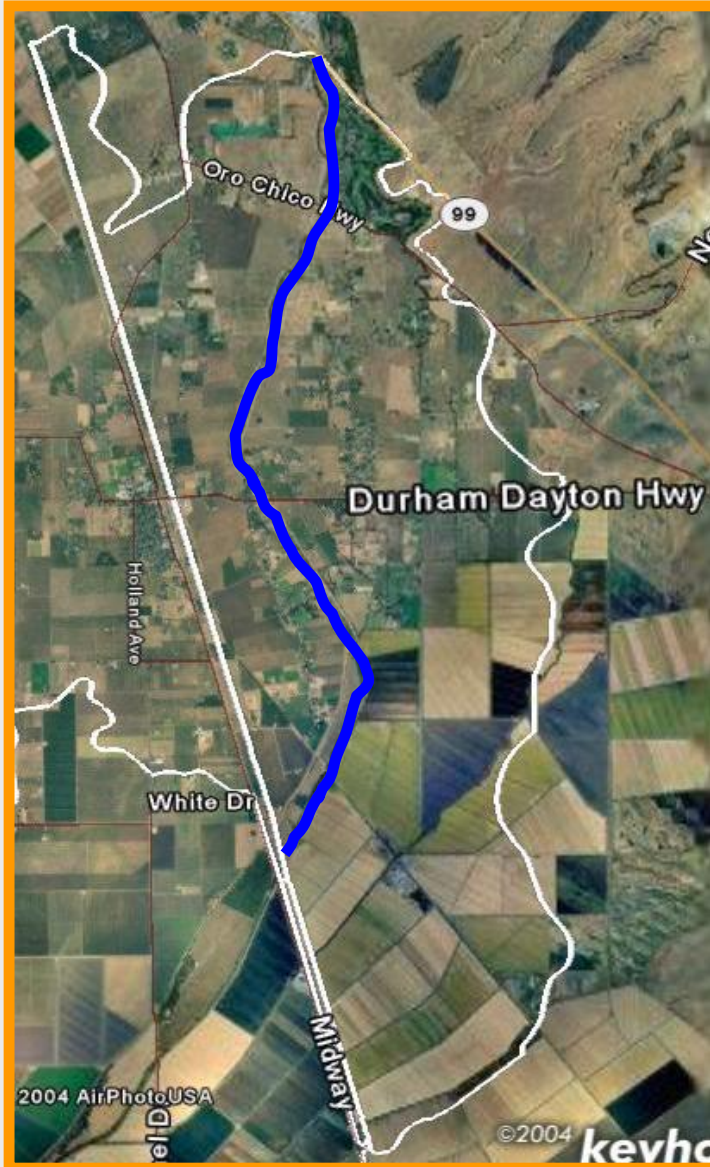

*Total Structural Value: **\$82.5 Million***

*Total Land Value: **\$107.7 Million***

*Flood Insurance Claims: **\$45,000***

*Potential Structural Damage:  
**\$29.4 Million***

*Potential Contents Damage:  
**\$42.7 Million***

*Cost for Reconstruction and Levee  
Certification: **\$10.6 Million***



# FLOOD HAZARD AREA 3



*Total Structural Value:*  
**\$8.3 Million**

*Total Land Value:*  
**\$3.6 Million**

*Flood Insurance Claims:*  
**\$3,000**



# FLOOD HAZARD AREA 4

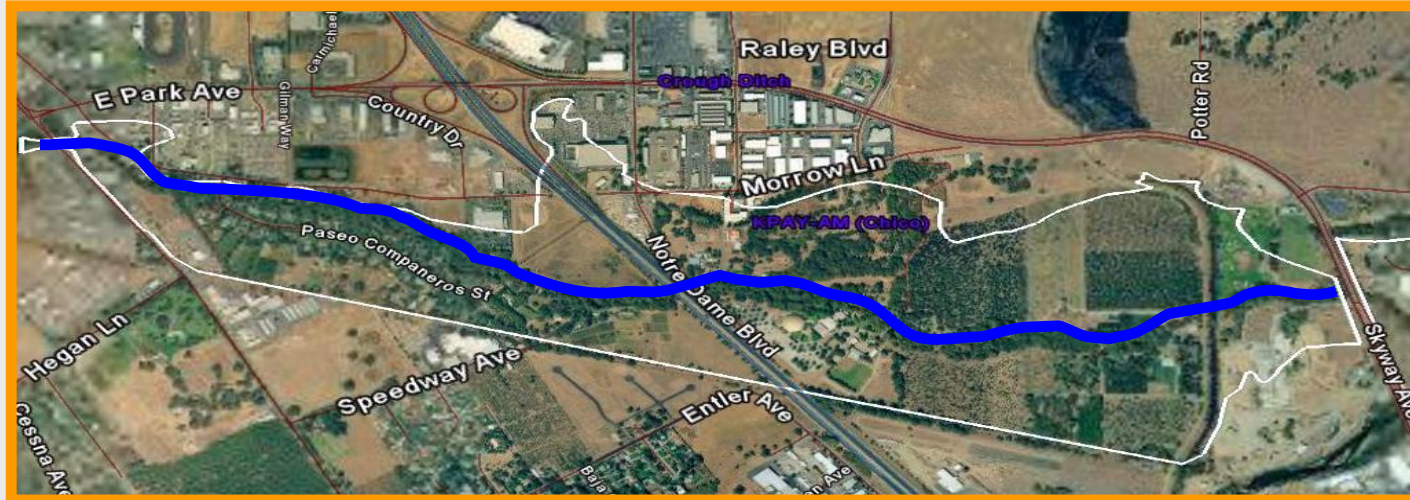

*Total Structural Value:*

**\$34.5 Million**

*Total Land Value:*

**\$17 Million**

*Flood Insurance Claims:*

**\$100,000**

*Potential Structural Damage:*

**\$12.3 Million**

*Potential Contents Damage:*

**\$17.8 Million**

*Cost for Reconstruction and  
Levee Certification:*

**\$715,000**



# FLOOD HAZARD AREA 5



*Total Structural Value:*  
**\$228,000 [and Rising]**

*Total Land Value:* **\$4 Million**

*Flood Insurance Claims:* **\$0**

*Potential Structural Damage:*  
**\$81,000**

*Potential Contents Damage:*  
**\$118,000**

*Cost for Reconstruction and Levee  
Certification:* **\$208,000**



# FLOOD HAZARD AREA 6

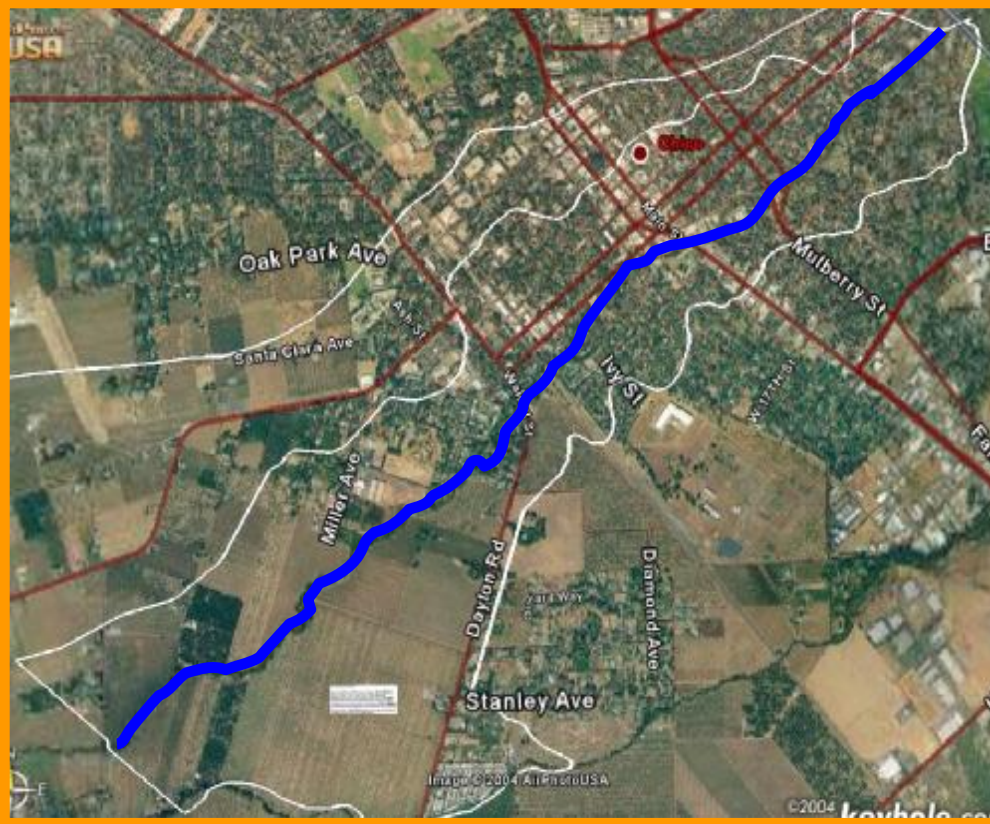

*Total Structural Value:*  
**\$116 Million**

*Total Land Value:*  
**\$64 Million**

*Flood Insurance Claims:*  
**\$2,000**

*Potential Structural Damage:*  
**\$12.2 Million**

*Potential Contents Damage:*  
**\$60 Million**

*Total Cost:* **\$22.5 Million**



# BRIDGES

## Butte Creek at the Durham-Dayton Highway Bridge in 1997 Floods

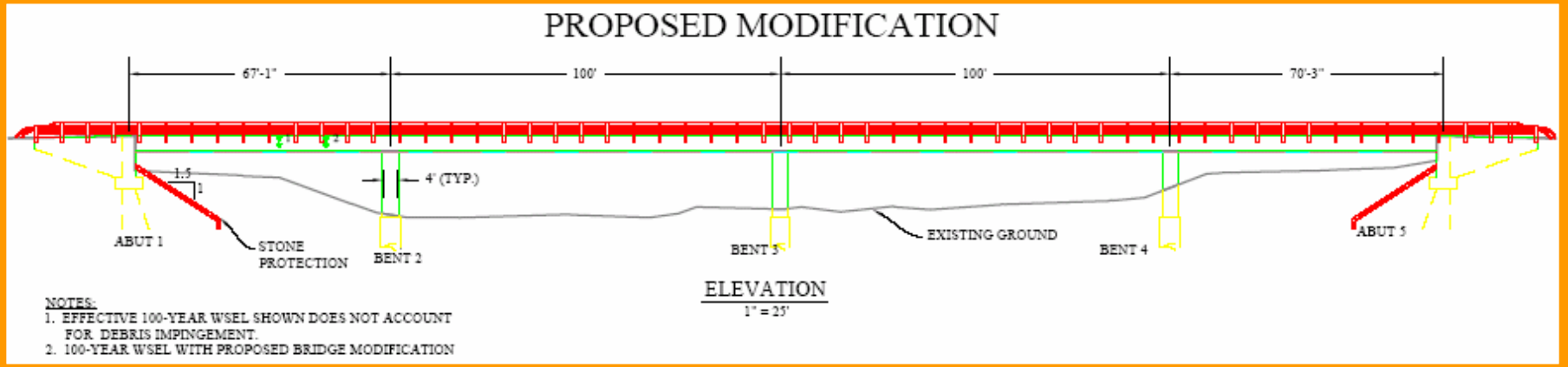
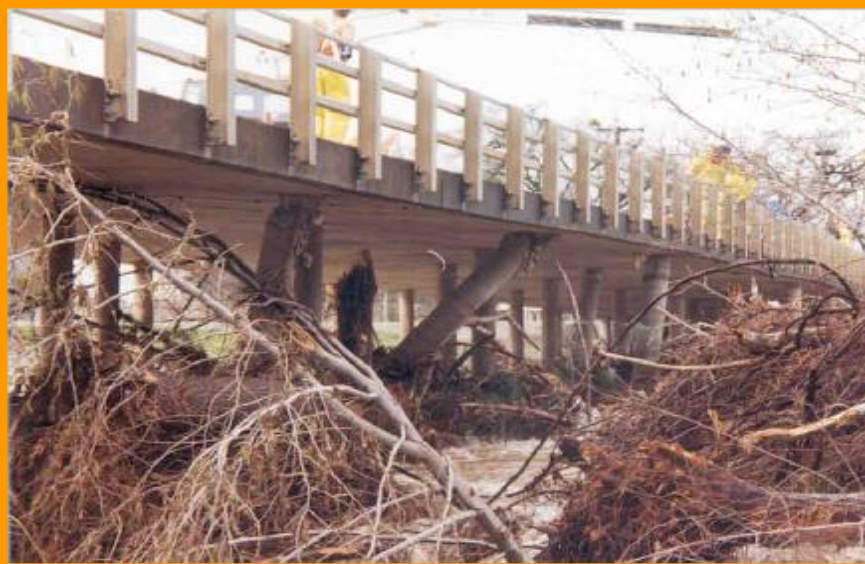



# BRIDGES

## *Durham-Dayton Highway Bridge*

§ Protection for Existing Conditions	\$405,000
§ Replacement Cost (Including Protection)	\$2.2 Million

## *Southern Pacific Railroad Bridge*

§ Protection for Existing Conditions	\$350,000
§ Replacement Cost (Including Protection)	\$4.2 Million

## *Midway Road Bridge*

§ Protection for Existing Conditions	\$175,000
§ Replacement Cost (Including Protection)	\$5.8 Million

## *Nelson Road Bridge*

§ Protection for Existing Conditions	\$605,000
§ Replacement Cost (Including Protection)	\$1.4 Million



# FLOODPLAIN MANAGEMENT REPORT SCHEDULE

**December  
2004**

**January  
2005**

**February  
2005**

**March  
2005**

**April  
2005**

**Public Review Period**

**December 17, 2004 – February 23, 2005**

**Presentation to the  
Butte County  
Board of Supervisors**

**January 25, 2005**

**Public Comments  
Addressed and  
Preparation of  
Final FMP**

**February 23, 2005 – April 1, 2005**

**Adoption by the  
Butte County  
Board of Supervisors  
and  
Butte Creek Watershed  
Conservancy Board**

**April 19, 2005**



# SUMMARY

§ *FEMA 100-Year Floodplain*

§ *Butte County Land Use*

§ *Mandatory Flood Insurance For Levee Protected Areas*

§ *Emerging Liability Issues*

§ *Arreola v. Monterey County*

§ *Paterno v. State of California*

§ *Plumas Lakes, Yuba County*



**COUNTY OF BUTTE  
BUTTE CREEK WATERSHED CONSERVANCY**

**BUTTE CREEK WATERSHED  
FLOODPLAIN MANAGEMENT PLAN**



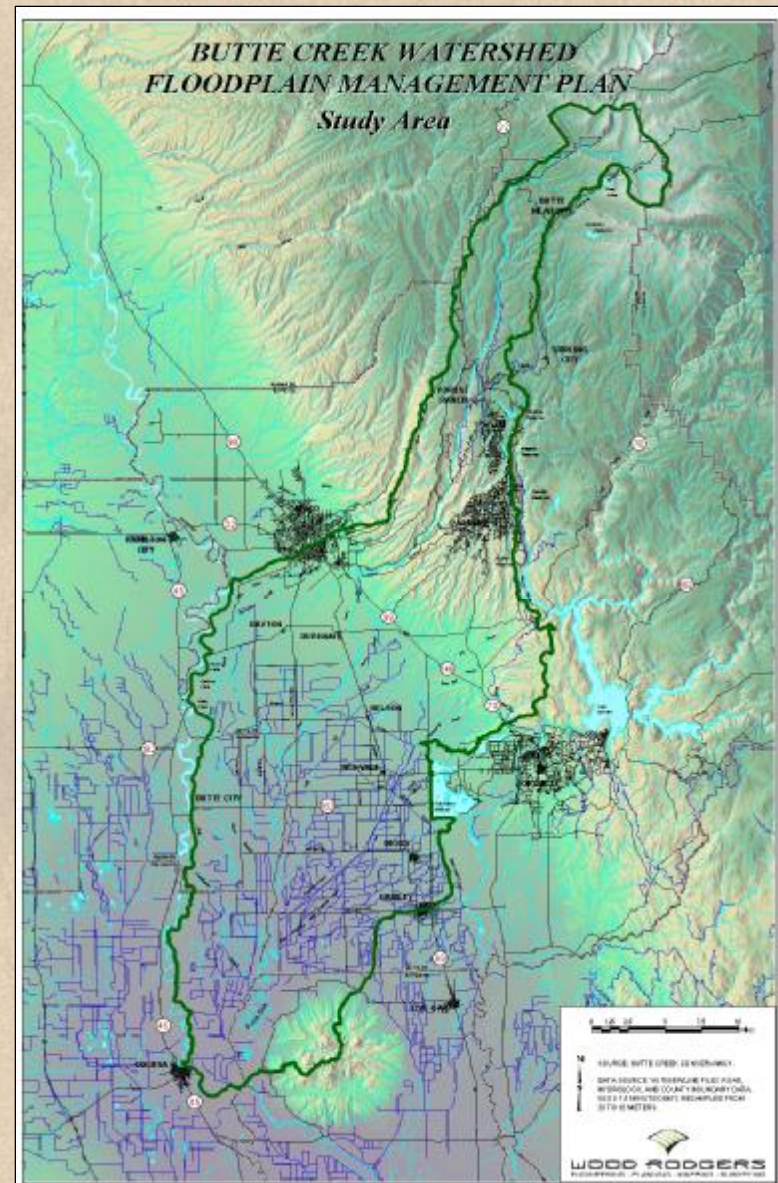



## **Purpose of Tonight's Meeting**

- To Provide Background and Scope of Floodplain Management Plan
- To Receive Comments and Input on Existing Flood Hazards and Potential Mitigation Measures



# Summary of Previous Public Meetings

## Previous Public Meetings:

<u>Date</u>	<u>Location</u>	<u>No. Attendants</u>
April 24, 2003	Chico	8
April 28, 2003	Colusa	0
May 7, 2003	Durham	13

## Highlights of Meetings:

1. Confirmed Goal & Objectives
2. Categories of Public Input
  - Hydraulic
  - Regulatory
  - Maintenance
  - Floodplain Reduction (Projects)



## Study Goal & Objectives

**Goal:** Minimize Environmental Impacts of Required Flood Management

**Objective 1:** Utilize relevant information to develop flood protection measures that protects life and property and enhances fish and wildlife habitat.

**Objective 2:** Support improved performance and coordination among and within agencies responsible for providing flood protection, post-flood restoration, and protection of habitat.

**Objective 3:** Support the development of pre-flood emergency response management.

**Objective 4:** Establish criteria for development within the floodplain, which will not adversely impact the floodplain, flood flow capacity, or neighboring properties.



## **Risk of Flooding - Perspective**

- Approximately 90% of all Natural Disasters in California are Flood Related
- Annual Chances of Risks Due to Common Hazards:
  - Flood (1%) if Located Within a 100-Year Floodplain Zone
  - All Cancers (0.28%)
  - Fire (0.03%)
  - Fatal Car Crashes (0.024%)
  - Fatal Home Accidents (0.011%)
  - Electrocutation (0.0053%)
- All 58 Counties in California Have Been Declared Federal Storm Disaster Areas a Minimum of Three Times Each Since 1955
- Butte County has had Nine California Proclaimed Flood States of Emergency Between 1950 and 1997
- Over the Lifetime of a 30-Year Mortgage, There is a 26% Chance of Being Flooded by a 100-Year Flood (Areas Located in a 100-Year Floodplain)



# **Why have a Floodplain Management Plan?**

- Effective Floodplain Management is an Integral Part of Effective Watershed Planning
- Land Use Decisions/Actions in One Area of the Watershed Can Affect Upstream and Downstream Areas
- Funding Potential From Federal Agencies for Planning and Project Implementation
- Insurance Premium Reductions Through Higher Community Rating System (CRS) Points for Having the Plan



# Butte Creek Watershed Conservancy

## Watershed Management Strategy Addresses:

- Education and Public Outreach
- Recreation
- Fisheries
- Fuel Load/Timber Management/Road Erosion
- Groundwater and Water Supply
- Water Quality
- **Flooding**



# Butte Creek Levee Deficiencies

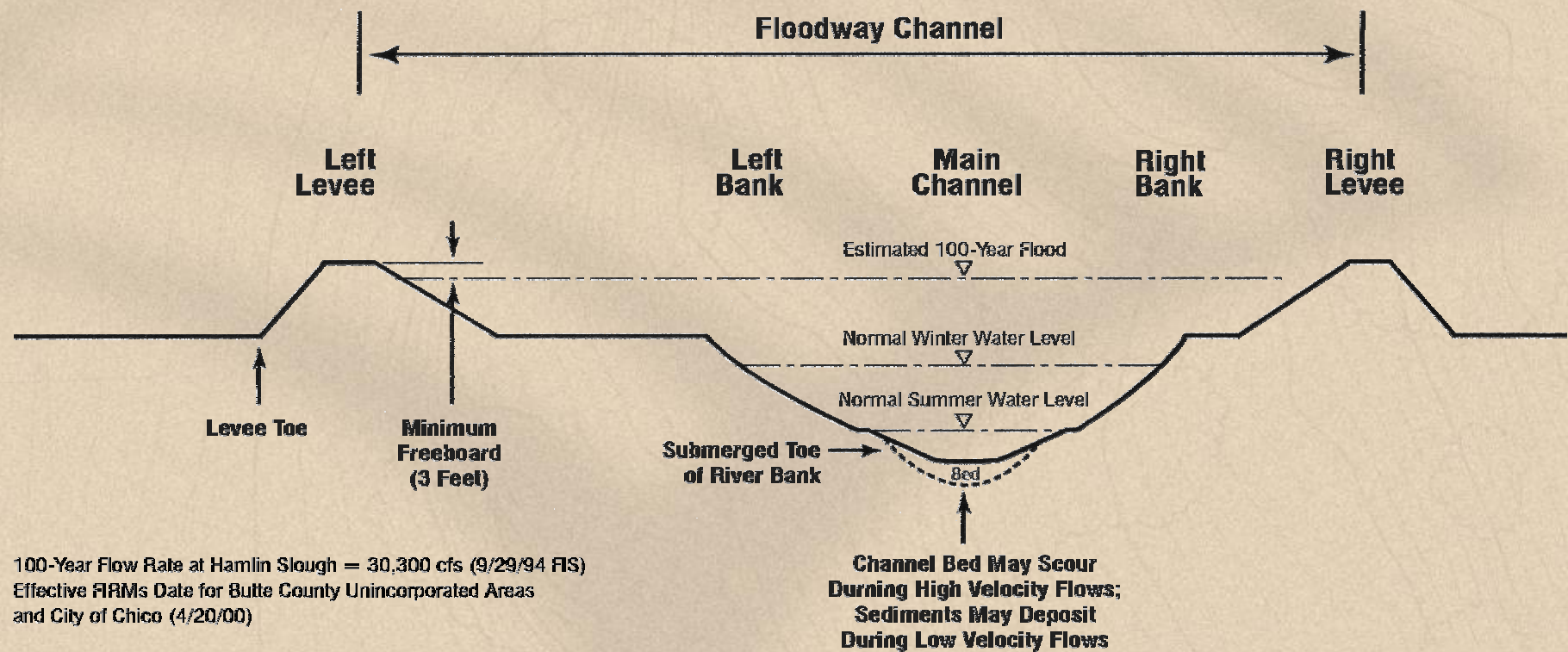



## Butte County's Most Recent Events

1995

# OF BUTTE COUNTY DSRs	219	
TOTAL REIMBURSEMENT	\$907,985	
% OF DSRs OVER \$10,000		44%
FOR A TOTAL OF	\$401,252	
 # OF NRCS DSRs	 7	
TOTAL REIMBURSEMENT	\$602,700	
% OF DSRs OVER \$10,000		100%
FOR A TOTAL OF	\$602,700	

1997

# OF BUTTE COUNTY DSRs	25	
TOTAL REIMBURSEMENT	\$1,229,371	
% OF DSRs OVER \$10,000		78%
FOR A TOTAL OF	\$958,417	

1998

# OF BUTTE COUNTY DSRs	30	
TOTAL REIMBURSEMENT	\$1,049,149	
% OF DSRs OVER \$10,000		82%
FOR A TOTAL OF	\$864,479	
 # OF NRCS DSRs	 4	
TOTAL REIMBURSEMENT	\$200,000	
% OF DSRs OVER \$10,000		100%
FOR A TOTAL OF	\$200,000	



# Local Hazard Mitigation Plan

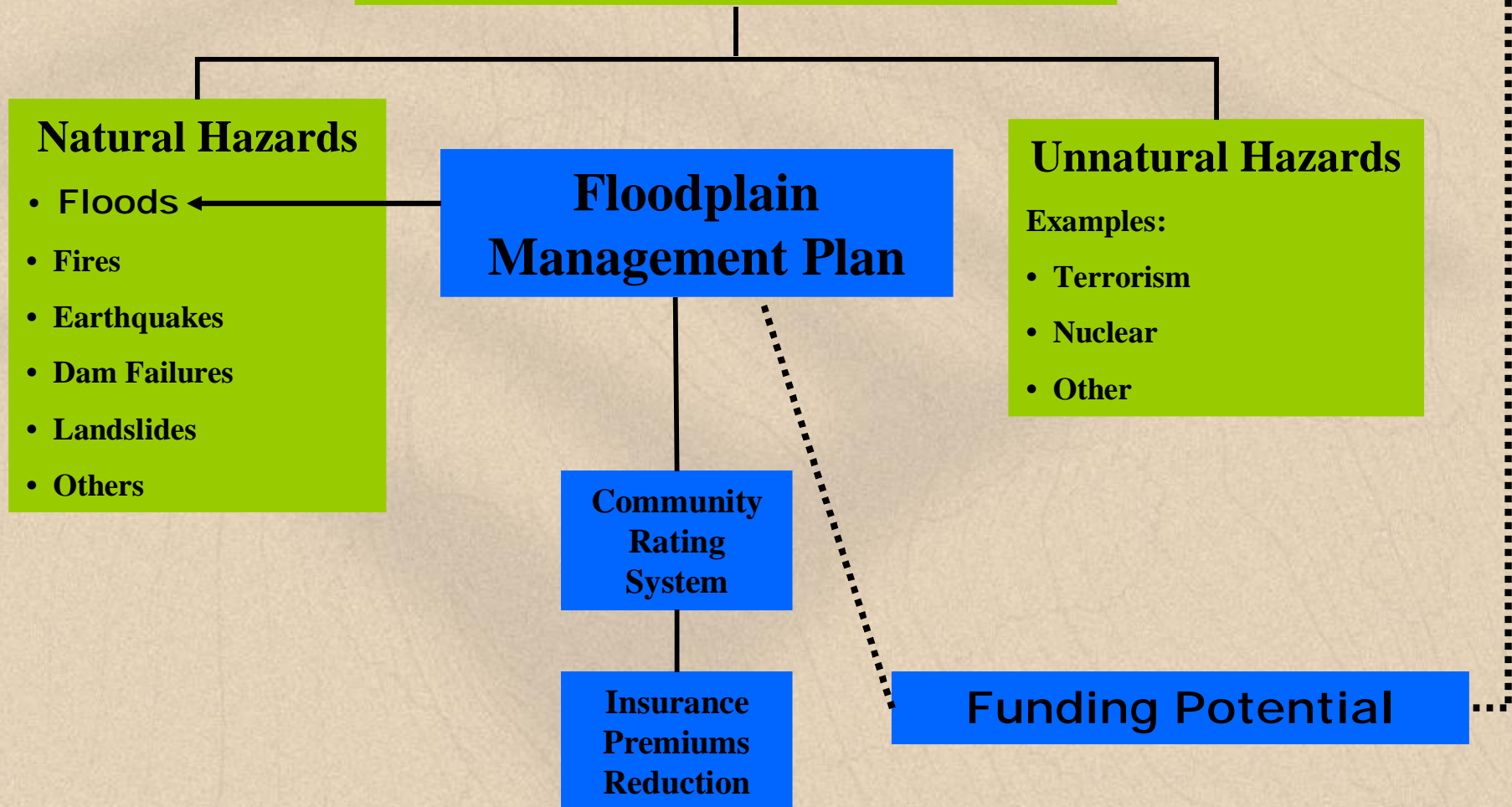



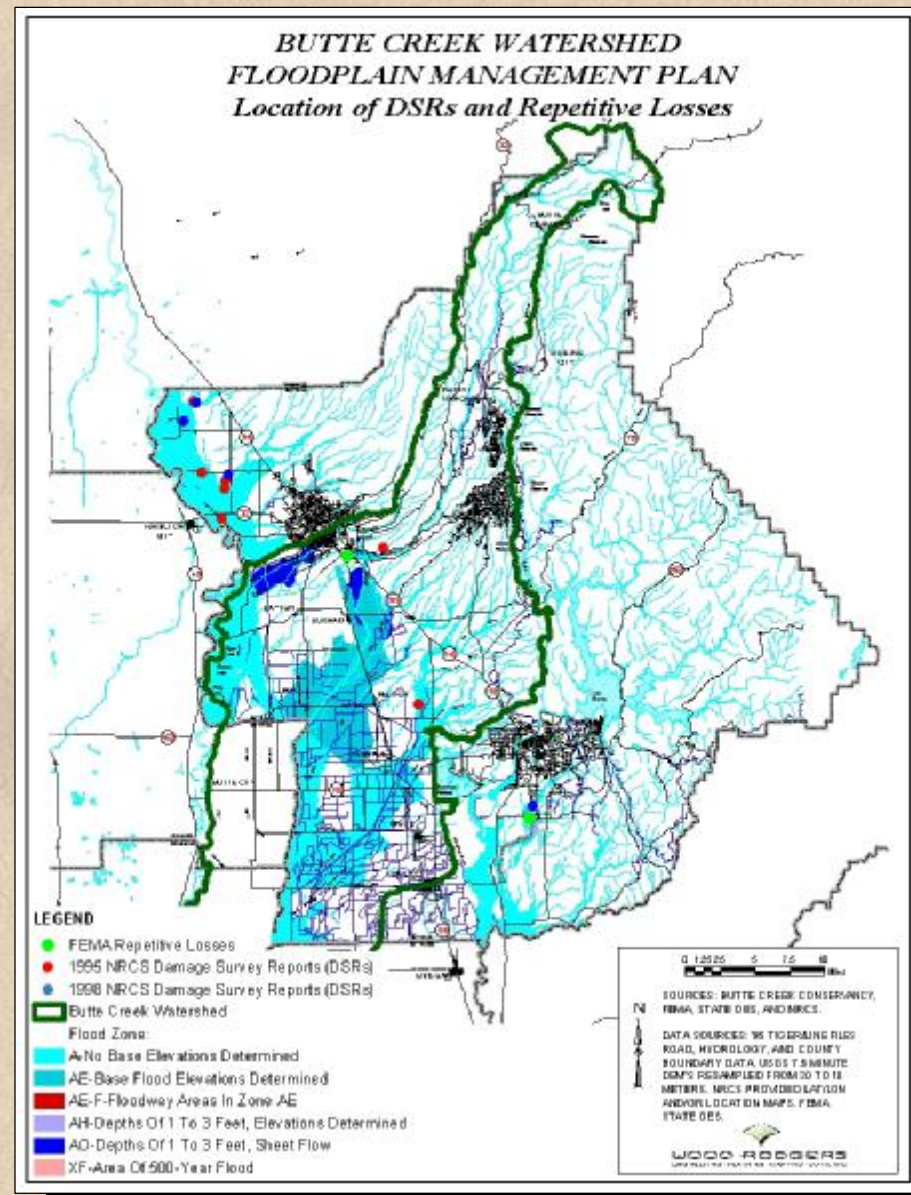



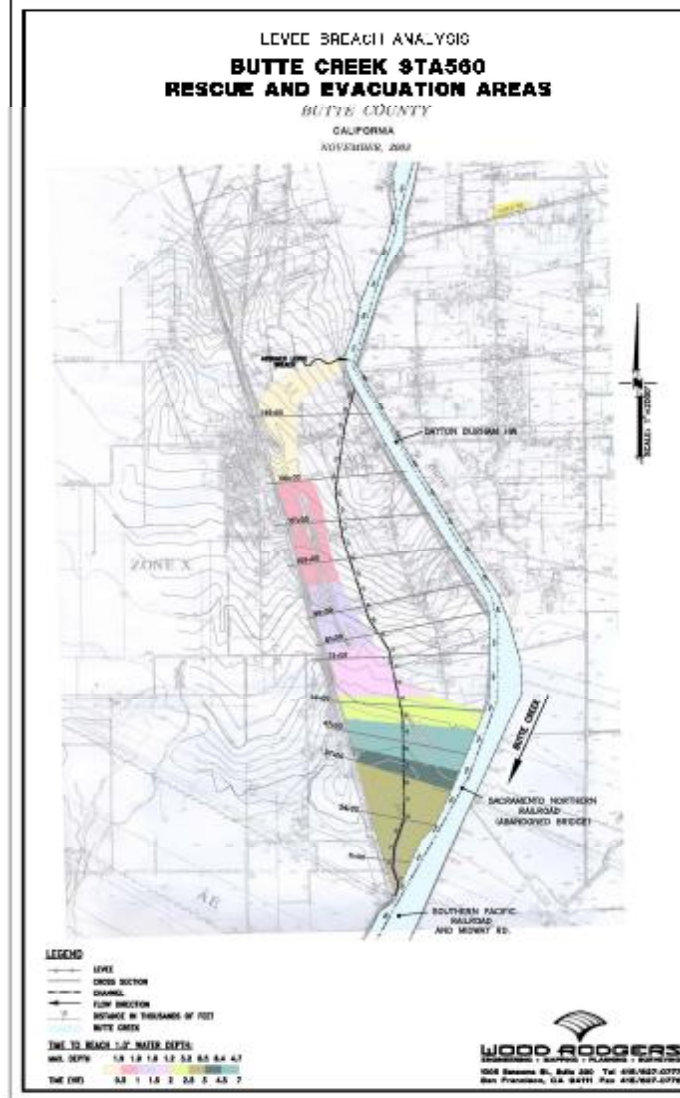



**BUTTE CREEK WATERSHED  
FLOODPLAIN MANAGEMENT PLAN**  
*Flooding Threat to Housing*

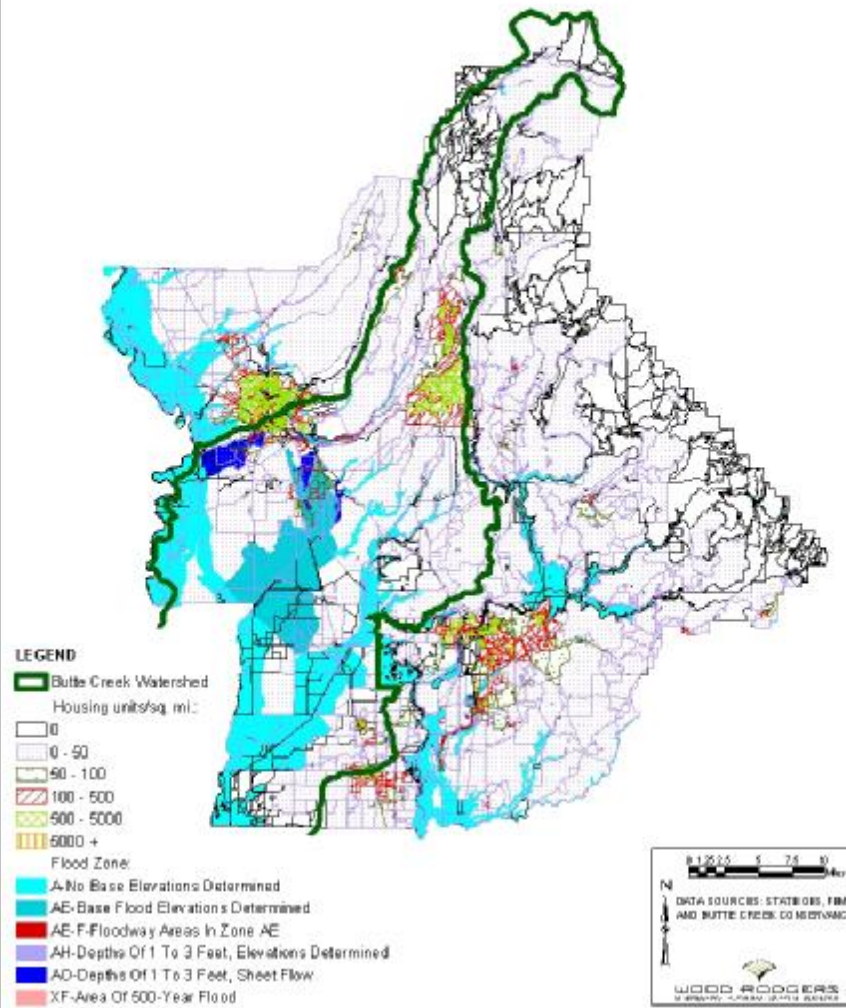





WOOD RODGERS

**BUTTE CREEK WATERSHED  
FLOODPLAIN MANAGEMENT PLAN**

***Wildland Fire Threat***

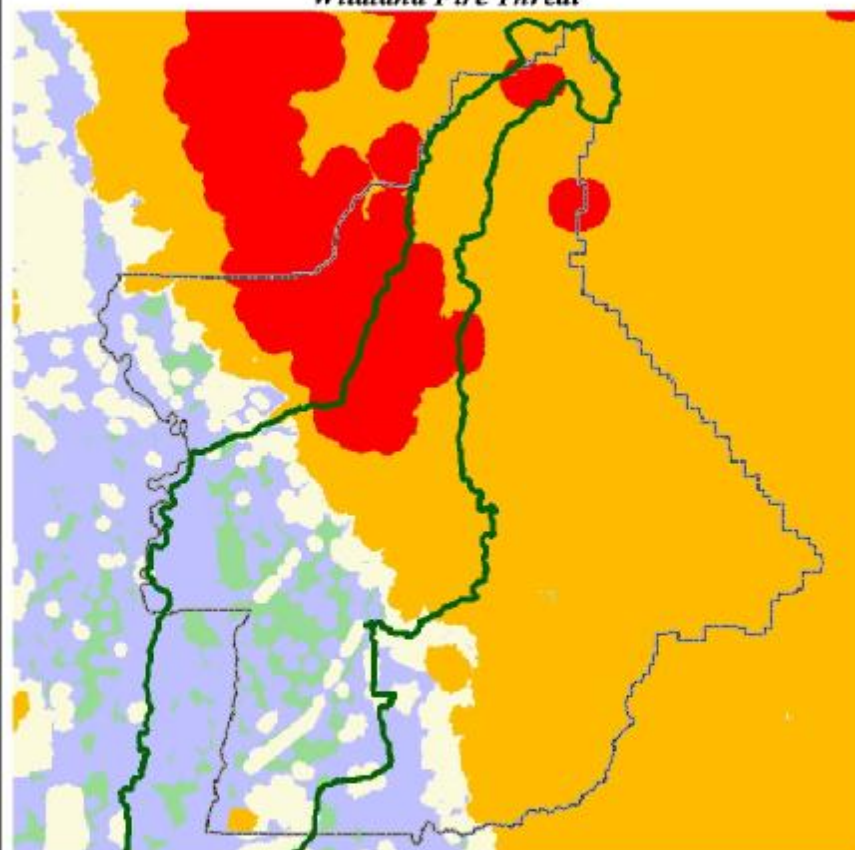

**LEGEND**

**CDF Wildland Fire Threat (2003)**

**Threat to People:**

- Little to No Threat
- Within 2400 m of Moderate Threat
- Within 2400 m of High Threat
- Within 2400 m of Very High Threat
- Within 2400 m of Extreme Threat
- Butte Creek Watershed

**Criteria for assessment:**

- Vegetation
- Canopy cover
- Slope
- Fire History
- Fire Intensity

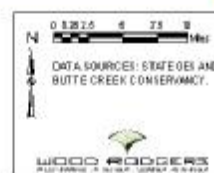



# DISCUSSION



# Butte Creek Watershed Floodplain Management Plan



# Goals and Objectives

**Goal:** Minimize Environmental Impacts of Required Flood Management

**Objectives:**

1. Utilize Relevant Information to Develop Flood Protection Measures that Protect Life And Property and Enhance Fish and Wildlife Habitat
2. Support Improved Performance and Coordination Among and Within Agencies Responsible for Providing Flood Protection, Post-Flood Restoration, and Protection of Habitat
3. Support the Development of Pre-Flood Emergency Response Management
4. Establish Criteria for Development Within the Floodplain, Which Will Not Adversely Impact the Floodplain, Flood Flow Capacity, or Neighboring Properties



# Purpose

- Identify Risks
- Mitigate Risks
- Prevent New Risks
- Reduce Flood Insurance Premiums



# Flood Hazard Identification

- Riverine Flood Hazards
- Dam Inundation
- Other Flood-Related Hazards

Ø Wildland Fire

Ø Seismic







## Flood Hazard Areas Estimated Improvement Values

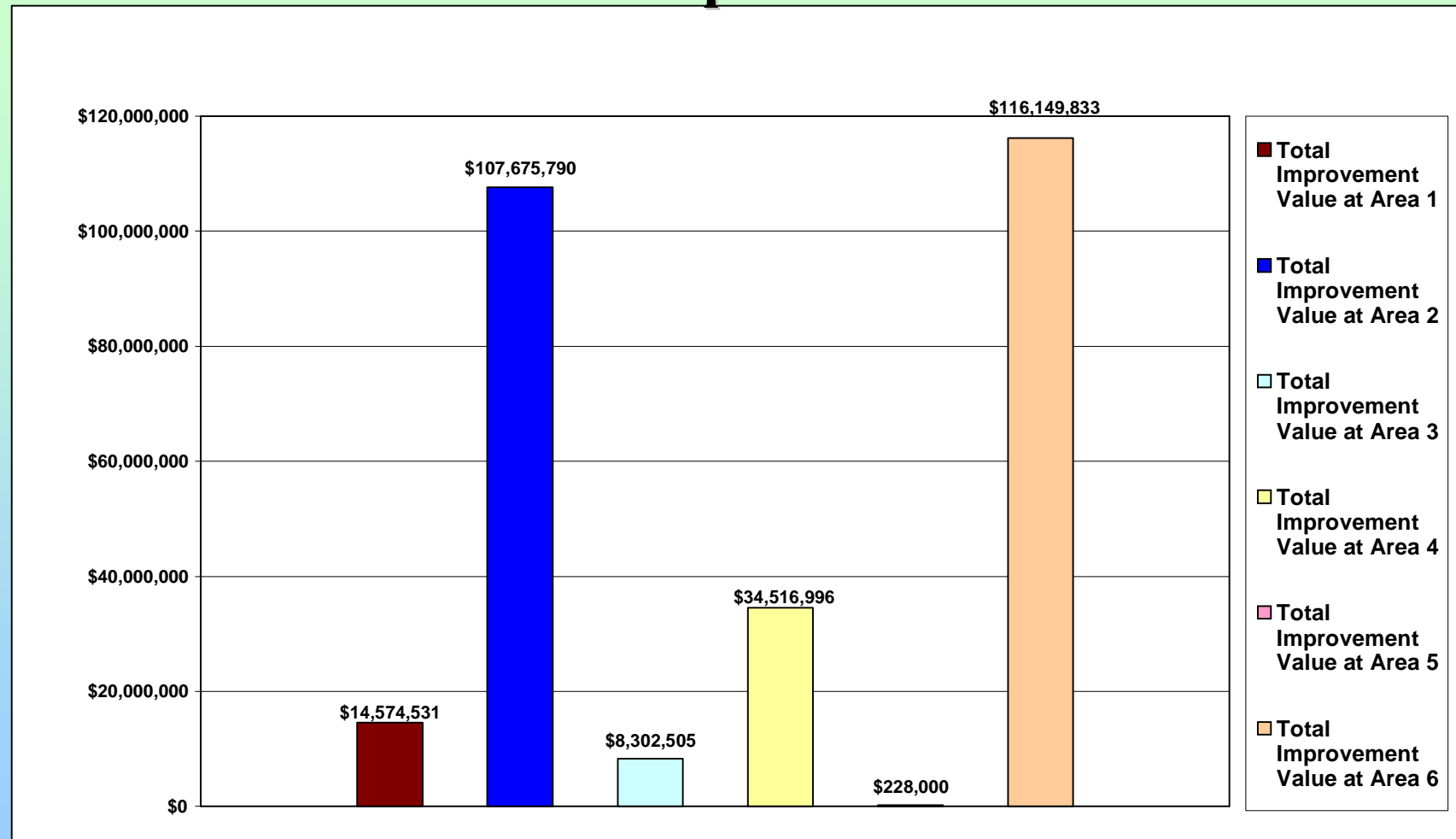



# Flood Insurance Claims Paid

	Total Paid in Repetitive Loss Claims (1973-2004)	Total Paid in One- Time Loss Claims (1973-2004)	Total Paid in Claims (1973-2004)	Average Annual Paid in Claims	% of Repetitive Loss Claims
City of Chico	\$872,870	\$749,121	\$1,621,991	\$54,066	54%
City of Biggs		\$7,787	\$7,787	\$260	0%
Butte Meadows		\$74,865	\$74,865	\$2,496	0%
Durham		\$22,850	\$22,850	\$762	0%
Forest Ranch		\$13,704	\$13,704	\$457	0%
Gridley		\$76,896	\$76,896	\$2,563	0%
Nelson		\$11,958	\$11,958	\$399	0%
City of Oroville	\$26,069	\$914,836	\$940,905	\$31,363	3%
Palermo	\$23,762	\$19,124	\$42,886	\$1,430	55%
Paradise		\$14,957	\$14,957	\$499	0%
Richvale		\$15,099	\$15,099	\$503	0%
<b>Butte County*</b>	<b>\$922,700</b>	<b>\$1,921,197</b>	<b>\$2,843,897</b>	<b>\$94,797</b>	<b>32%</b>

*\*Incorporated and Unincorporated Areas*



# Flood Insurance Premiums Paid

	Number of Policies (July 2003-July 2004)	Total Premiums Paid (July 2003-July 2004)	Average Annual Paid in Claims
City of Chico	406	\$226,164	\$54,066
City of Biggs	21	\$5,958	\$260
Gridley	34	\$10,958	\$2,563
City of Oroville	56	\$21,339	\$31,363
Paradise	1	\$137	\$499
Butte County (Unincorporated)	1362	\$716,408	\$86,188
Butte County (Unincorporated and Incorporated)	1880	\$980,964	\$174,939



# Flood Hazard Areas

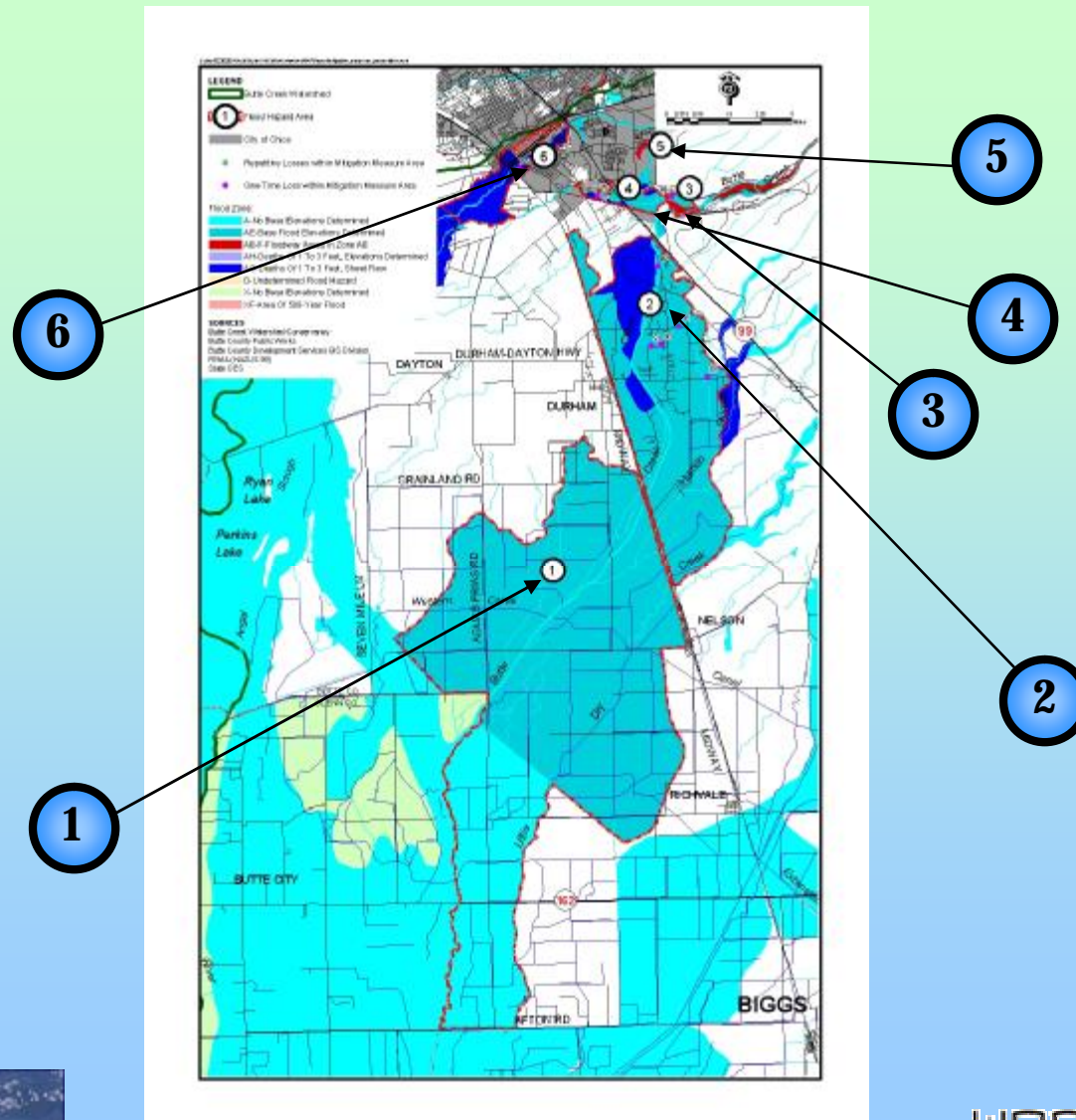



# Flood Hazard Area 1 - Description

**Flooding Source** Butte Creek

**Location** Midway Road to the End  
of the Butte Creek Levied Sections

## Description of Problem

- Levees Not Certified
- Insufficient Freeboard

## Potential Losses

- Life
- Property
- Livestock
- Economic Activity

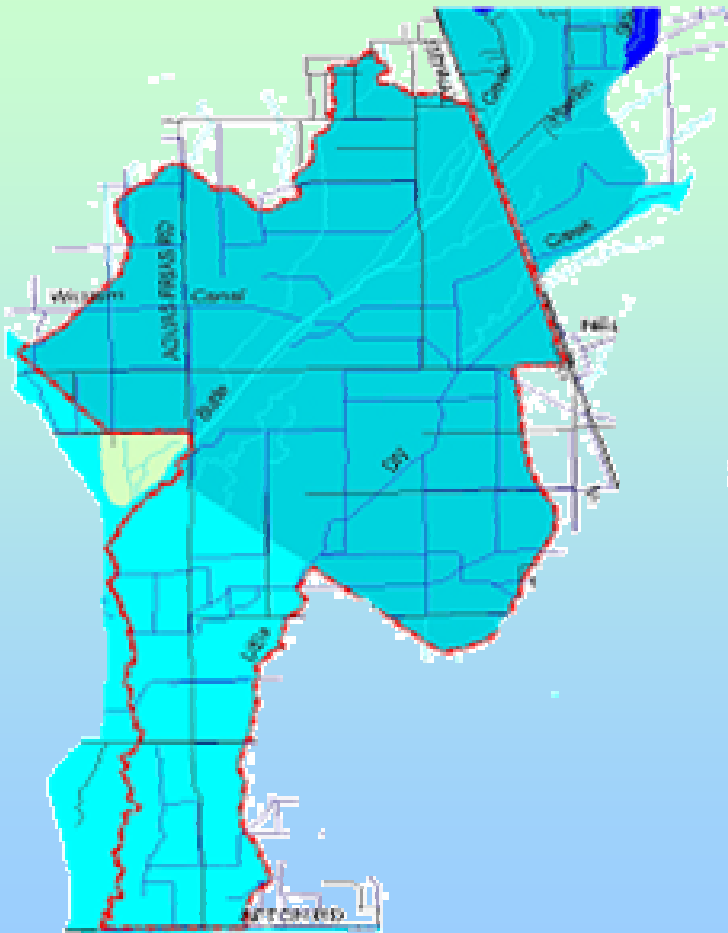







## Flood Hazard Area 2 - Description

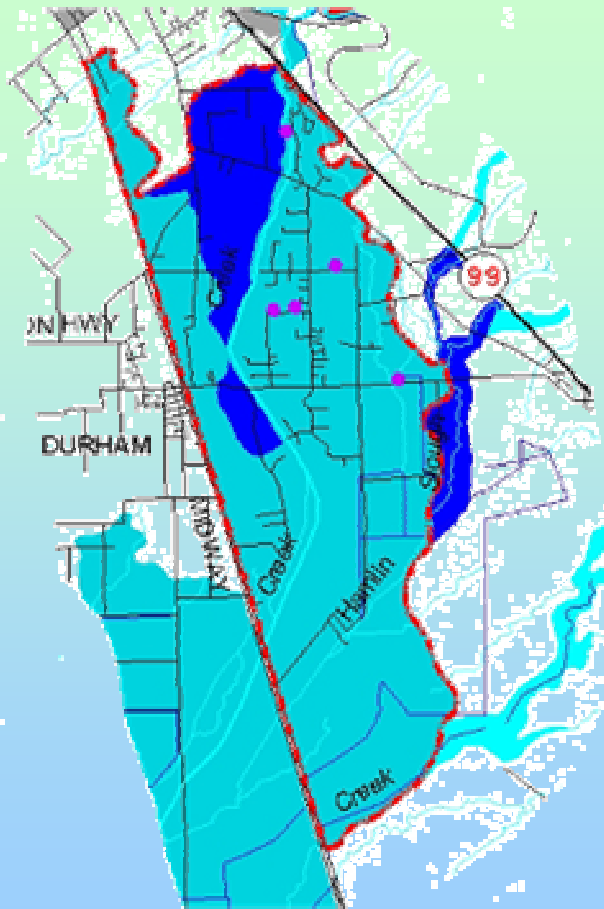

**Flooding Source** Butte Creek

**Location** Between the Little Chico Creek diversion channel confluence to Midway Road

### Description of Problem

- Levees Not Certified
- Insufficient Freeboard

### Potential Losses

- Life
- Property
- Livestock
- Economic Activity



# Flood Hazard Area 2 - Mitigation

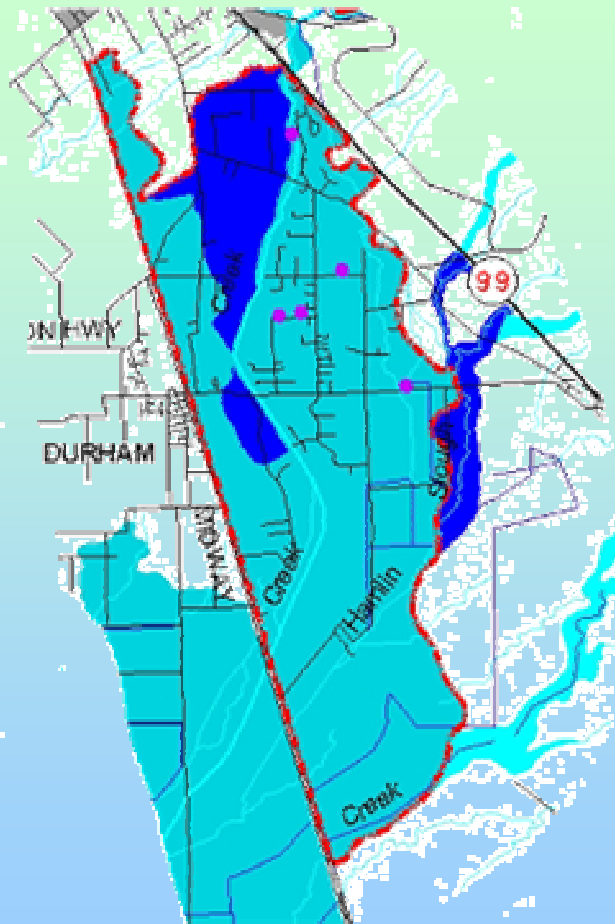

## Potential Mitigation Measures

### Alternative 2

- Raise and Certify Levees
- FEMA FIRM Update

### Alternative 2

- Butte Creek Diversion-Hamlin Slough
- Raise and Certify Levees
- FEMA FIRM Update
- Significant Environmental Impacts, Disrupt Existing Development, and Costly



## Flood Hazard Area 3 - Description

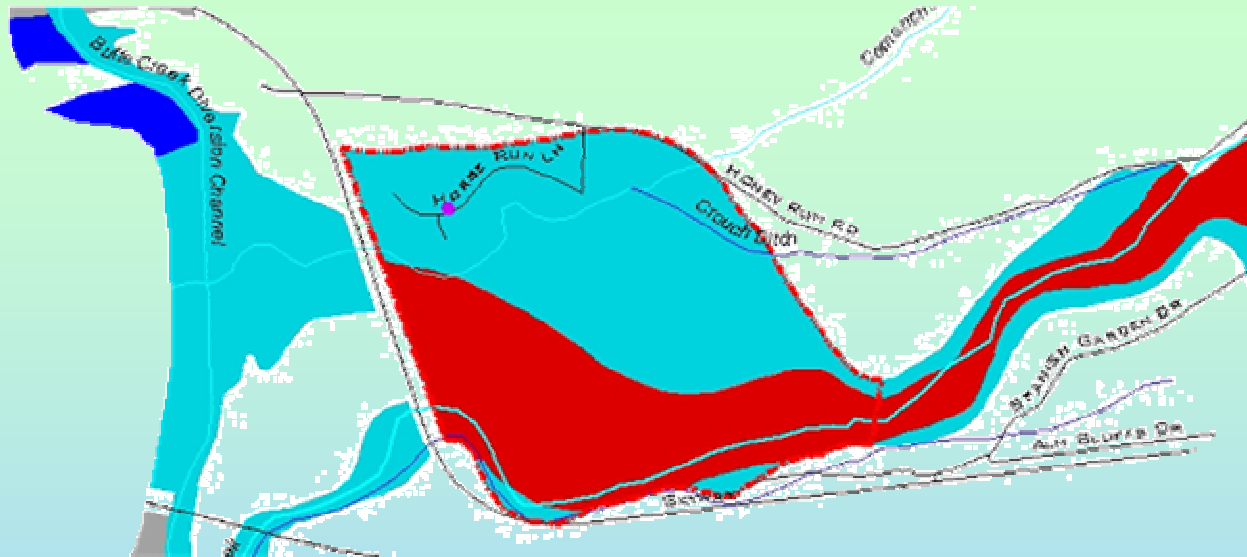

**Flooding Source**  
Butte Creek

**Location**  
Between Honey  
Run Road and  
Skyway

### Description of Problem

- Development in  
100-year  
Floodplain

### Potential Losses

- Life
- Property
- Livestock
- Economic  
Activity



## Flood Hazard Area 3 - Mitigation

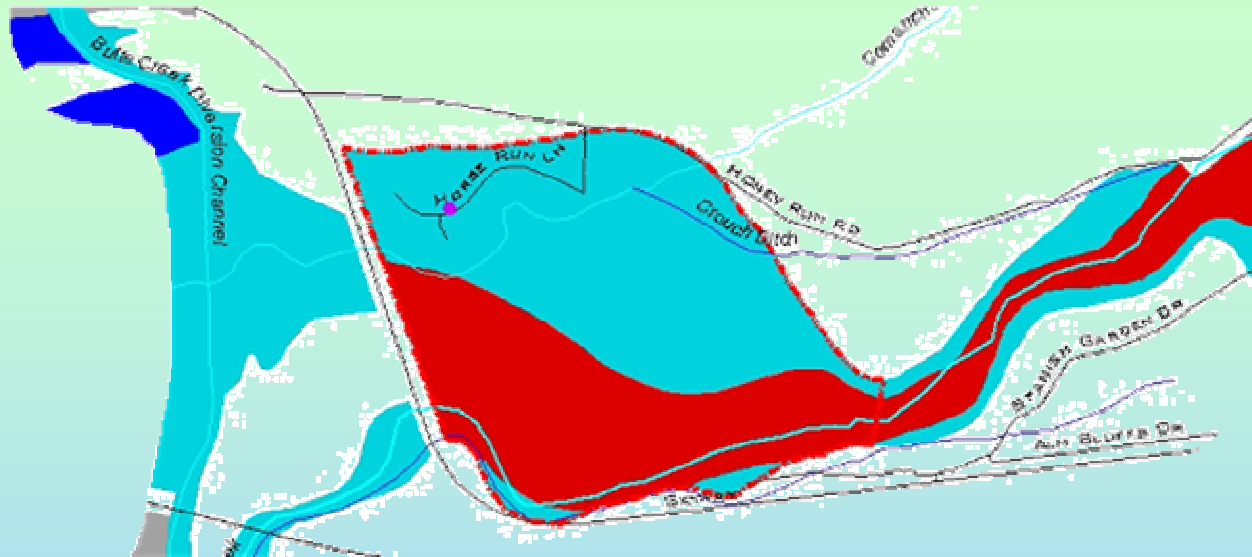

### Potential Mitigation Measures

- Floodproof Existing Structures, as Required
- Relocation, if Necessary
- Avoid New Development in the Floodplain



## Flood Hazard Area 4 - Description

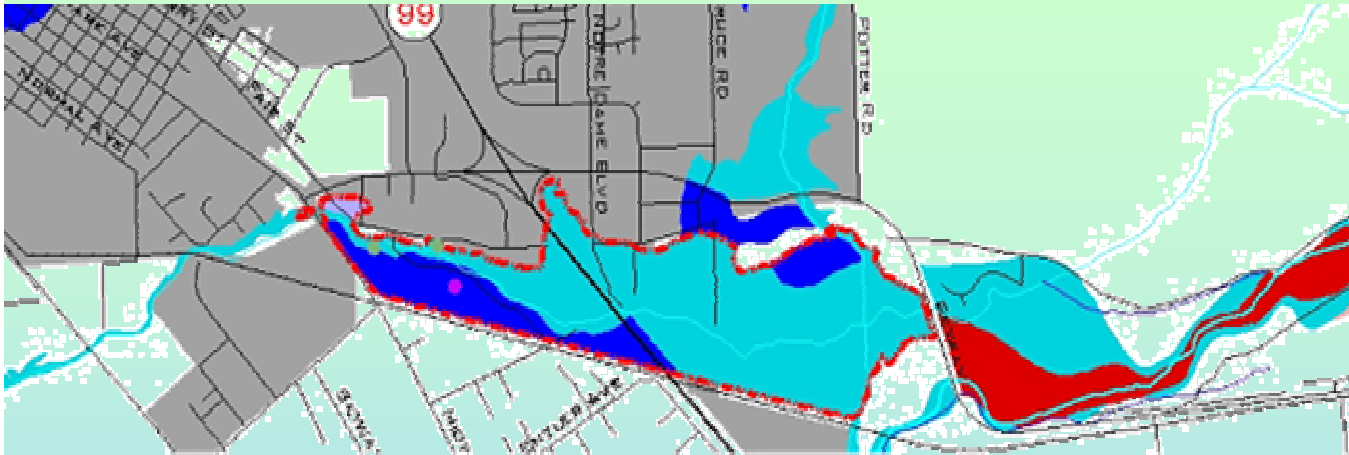

**Flooding Source**  
Butte Creek

**Location**  
Comanche Creek  
downstream of  
Skyway Road

### Potential Losses

- Life
- Property
- Economic Activity

### Description of Problem

- Golf Park and Industrial Buildings
- Overflow of Comanche Creek During 100-year flood event



## Flood Hazard Area 4 - Mitigation

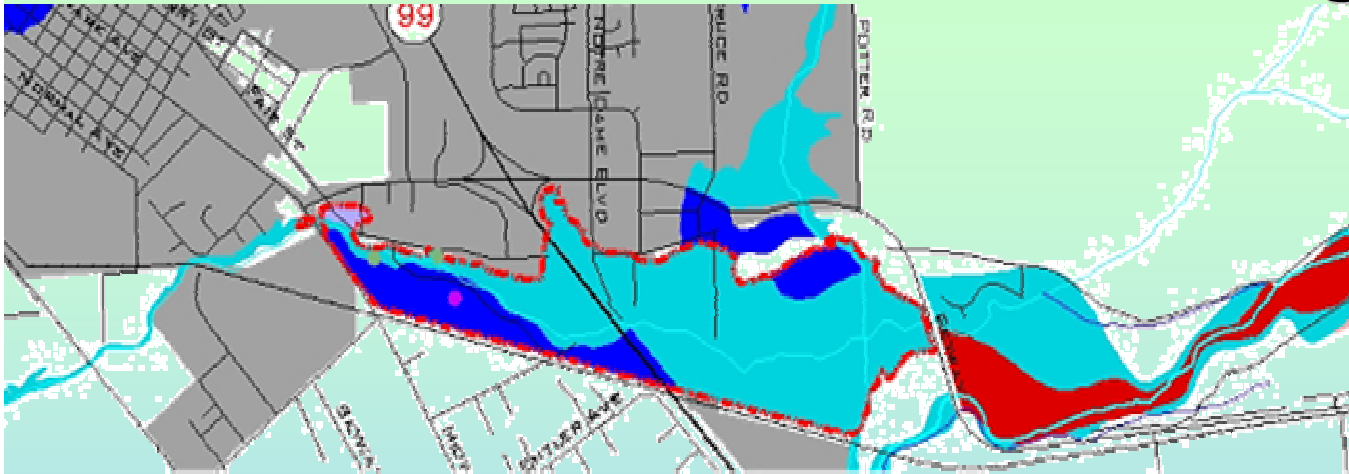

### Potential Mitigation Measures

- Certify Little Chico Diversion Levee
- FEMA FIRM Update



## Flood Hazard Area 5 - Description

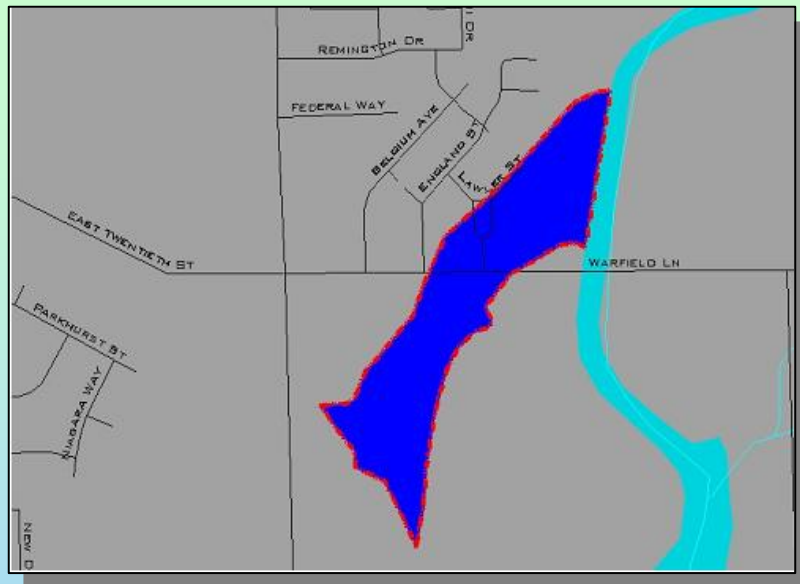

**Flooding Source** - Little Chico Creek Diversion

**Location** - Northwest of the Little Chico Creek Diversion Channel Crossing at Warfield Lane

### Description of Problem

- Levees Not Certified
- Insufficient Freeboard

### Potential Losses

- Life
- Property
- Economic Activity



# Flood Hazard Area 5 - Mitigation

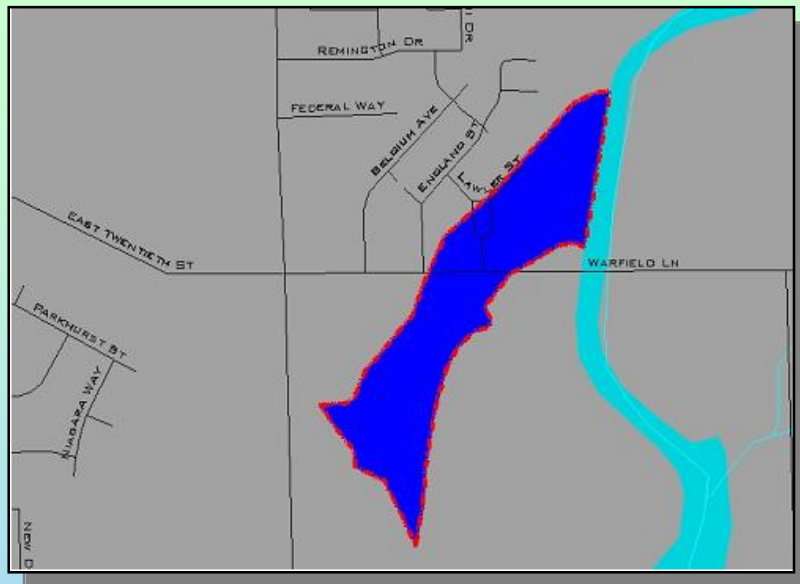

## Potential Mitigation Measures

- Raise and Certify Levees
- FEMA FIRM Update



## Flood Hazard Area 6 - Description

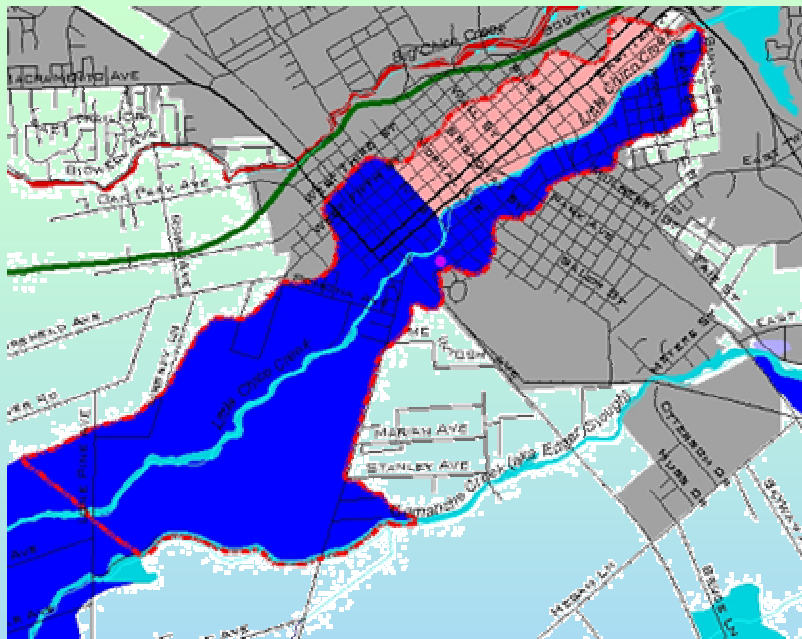

**Flooding Source** Little Chico Creek

**Location** Little Chico Creek Reach  
Through the City of Chico Urban  
Area and Downstream

### Description of Problem

- Inadequate Capacity

### Potential Losses

- Life
- Property
- Economic Activity



## Flood Hazard Area 6 - Mitigation

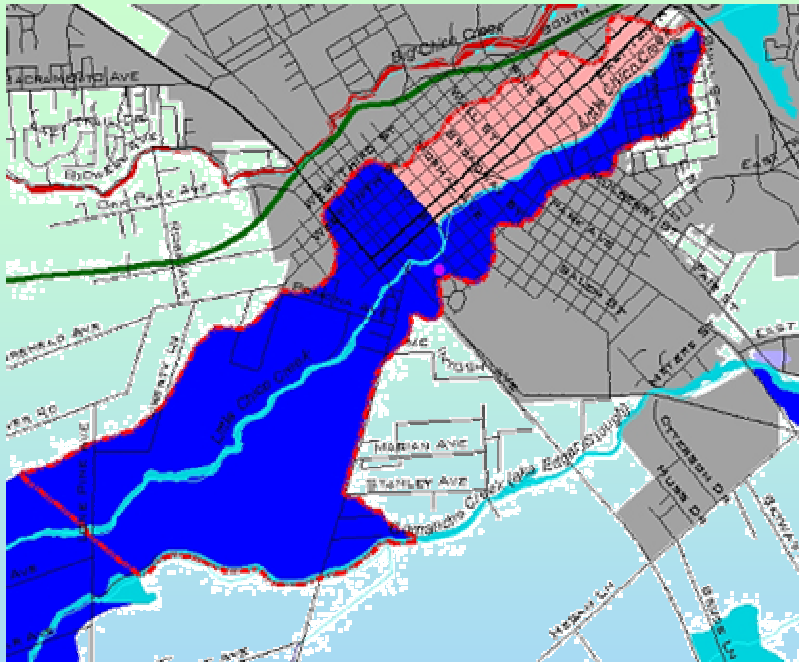

### Potential Mitigation Measures

- Channel Maintenance
- Flow Diversion to Butte Creek
- Raise and Certify Levees
- FEMA FIRM Update



## **Other Flood Hazard Mitigation Measures**

- **Public Education**
- **Emergency Preparedness and Evacuation Planning**
- **Stormwater Management**
- **Floodproofing**
- **Relocation**



# Flood Hazard Avoidance

- Land Use Planning and Management
- Public Education





# Comments and Questions



**MEETING ATTENDANCE RECORD**

Date:	February 10, 2004	Project:	Butte County Floodplain Management (FPM) Plan
Time:	5:30 P.M.	Location:	1160 East 1 <sup>st</sup> Avenue, Chico, CA 95926-2404
Purpose:	Present Butte County FPM Plan Status and Background Information to the Public and Receive Comments From Public		
NAME	ORGANIZATION	ADDRESS	
Ed Chombeau	BCWC, BCRCD, BCFSC	Street:	14109 Norwich Circle
		City/State/ZIP:	Malalia, CA 95954
		Tel:	530-873-3255
		Fax:	
		E-Mail:	<a href="mailto:edchombeau@aol.com">edchombeau@aol.com</a>
Rich Smith	BCWC	Street:	8896 Stanford Lane
		City/State/ZIP:	Durham, CA 95938
		Tel:	
		Fax:	
		E-Mail:	<a href="mailto:Msmith7002@aol.com">Msmith7002@aol.com</a>
Pat Bernedo	BCWC	Street:	4691 Cable Bridge Drive
		City/State/ZIP:	Chico, CA 95928
		Tel:	
		Fax:	
		E-Mail:	
Sharon Quigley	BCWC	Street:	13459 Centerville Road
		City/State/ZIP:	Chico, CA 95928
		Tel:	
		Fax:	
		E-Mail:	
Chuck Kutz	BCWC	Street:	751 Arbutus Avenue
		City/State/ZIP:	Chico, CA 95926
		Tel:	
		Fax:	
		E-Mail:	
A.W. Farrar	Retired	Street:	8456 State Hwy 162
		City/State/ZIP:	Butte City, CA 95920
		Tel:	
		Fax:	
		E-Mail:	
G.A. Hilgaman		Street:	16975 Skyway, PO Box 130
		City/State/ZIP:	Stirling City, CA 95978
		Tel:	530-873-0858
		Fax:	
		E-Mail:	





**WOOD RODGERS**  
 ENGINEERING • PLANNING • MAPPING • SURVEYING  
 3301 C Street, Bldg. 100-B Tel: 916.341.7760  
 Sacramento, CA 95816 Fax: 916.341.7767

**MEETING ATTENDANCE RECORD**

Date:	February 10, 2004	Project:	Butte County Floodplain Management (FPM) Plan
Time:	5:30 P.M.	Location:	1160 East 1 <sup>st</sup> Avenue, Chico, CA 95926-2404
Purpose:	Present Butte County FPM Plan Status and Background Information to the Public and Receive Comments From Public		
NAME	ORGANIZATION	ADDRESS	
Lau Ackerman	Home Owner	Street:	977 Normal Avenue
		City/State/ZIP:	Chico, CA 95928
		Tel:	530-345-3219
		Fax:	
		E-Mail:	lackerman@csuchico.edu
Stan Wangberg	WCWD	Street:	
		City/State/ZIP:	
		Tel:	
		Fax:	
		E-Mail:	stanwangberg@aol.com
Dan & Stanlee Davey	Home Owners	Street:	9590 Lott Road
		City/State/ZIP:	Durham, CA 95938
		Tel:	530-345-7925
		Fax:	530-345-7935
		E-Mail:	Danlee9590@aol.com
Sheila Shrestha	Home Owner	Street:	1445 Laurel St.
		City/State/ZIP:	Chico, CA 95928
		Tel:	530-892-1465
		Fax:	
		E-Mail:	latalati@shocking.com
Diane Jones	Home Owner	Street:	1401 Pomona Lane
		City/State/ZIP:	Chico, CA 95928
		Tel:	530-894-8002
		Fax:	
		E-Mail:	Jones1930@sbcglobal.net
Susan Krug	Homeowner	Street:	799 Humboldt Avenue
		City/State/ZIP:	Chico, CA 95928
		Tel:	530-894-0772
		Fax:	
		E-Mail:	sekrug@hotmail.com
Blong Kul	CSU Student	Street:	PO Box 1492
		City/State/ZIP:	Oroville, CA 95965
		Tel:	530-370-5967
		Fax:	
		E-Mail:	
Kurt Delfino		Street:	9109 Stanford Lane
		City/State/ZIP:	Durham, CA 95938
		Tel:	530-898-9832
		Fax:	
		E-Mail:	lalafitz@yahoo.com





**WOOD RODGERS**  
 ENGINEERING • PLANNING • MAPPING • SURVEYING  
 3301 C Street, Bldg. 100-B Tel: 916.341.7760  
 Sacramento, CA 95816 Fax: 916.341.7767

**MEETING ATTENDANCE RECORD**

Date:	February 10, 2004	Project:	Butte County Floodplain Management (FPM) Plan
Time:	5:30 P.M.	Location:	1160 East 1 <sup>st</sup> Avenue, Chico, CA 95926-2404
Purpose:	Present Butte County FPM Plan Status and Background Information to the Public and Receive Comments From Public		
NAME	ORGANIZATION	ADDRESS	
Denny Stevens	State Farm Insurance	Street:	1530 Humboldt Road, #5
		City/State/ZIP:	Chico, CA 95928
		Tel:	530-893-0749
		Fax:	
		E-Mail:	
Robert Burtman		Street:	589 Paseo Companeros
		City/State/ZIP:	Chico, CA 95928
		Tel:	530-343-1680
		Fax:	
		E-Mail:	rburtman@hotmail.com
Vernon Patrick		Street:	1742 Tabry Lane
		City/State/ZIP:	Durham, CA
		Tel:	530-345-9602
		Fax:	
		E-Mail:	vcpatrick@earthlink.net
Eric Miller	Butte County Water and Resource Conservation	Street:	1 County Center Drive
		City/State/ZIP:	Oroville, CA 95965
		Tel:	530-538-6265
		Fax:	
		E-Mail:	emiller@buttecounty.net
Morris Boegeck	BCWC	Street:	
		City/State/ZIP:	
		Tel:	
		Fax:	
		E-Mail:	
Greg Ybanez		Street:	Colur Avenue
		City/State/ZIP:	Durham, CA 95938
		Tel:	530-345-4292
		Fax:	
		E-Mail:	
Greg Blake		Street:	1765 Almond View Ct.
		City/State/ZIP:	Durham, CA 95938
		Tel:	530-899-7482
		Fax:	
		E-Mail:	gblake@durhamunified.org
Ken Keller		Street:	868 Inyo Street
		City/State/ZIP:	Chico, CA
		Tel:	
		Fax:	
		E-Mail:	<a href="mailto:mapper@inreach.com">mapper@inreach.com</a>





**WOOD RODGERS**  
 ENGINEERING • PLANNING • MAPPING • SURVEYING  
 3301 C Street, Bldg. 100-B Tel: 916.341.7760  
 Sacramento, CA 95816 Fax: 916.341.7767

**MEETING ATTENDANCE RECORD**

Date:	February 10, 2004	Project:	Butte County Floodplain Management (FPM) Plan
Time:	5:30 P.M.	Location:	1160 East 1 <sup>st</sup> Avenue, Chico, CA 95926-2404
Purpose: Present Butte County FPM Plan Status and Background Information to the Public and Receive Comments From Public			
NAME	ORGANIZATION	ADDRESS	
Vance Vanella		Street:	1482 Dayton Road
		City/State/ZIP:	Chico, CA 95928
		Tel:	530-894-7473
		Fax:	
		E-Mail:	Mpa05@yahoo.com
Ray Murdoch		Street:	520 West 7 <sup>th</sup> St.
		City/State/ZIP:	Chico, CA
		Tel:	530-345-2634
		Fax:	530-343-7994
		E-Mail:	
Mike Campos		Street:	774 Hillview Way
		City/State/ZIP:	Chico, CA 95926
		Tel:	530-891-3434
		Fax:	530-345-8208
		E-Mail:	
Casey Matthews		Street:	1141 Honey Run Road
		City/State/ZIP:	Chico, CA 95928
		Tel:	530-899-1471
		Fax:	
		E-Mail:	<a href="mailto:shortcasey@aol.com">shortcasey@aol.com</a>
Marie Doran		Street:	
		City/State/ZIP:	Durham, CA
		Tel:	530-343-6751
		Fax:	
		E-Mail:	
Michael A.	Bounty Hunter	Street:	520 West 7 <sup>th</sup> Street
		City/State/ZIP:	Chico, CA 95928
		Tel:	530-864-8410
		Fax:	
		E-Mail:	Tigermaster5000@yahoo.com





## PUBLIC MEETING NOTES

**DATE:** February 12, 2004

**TO:** Butte Creek Water Conservancy

**FROM:** Fran Borcalli, Project Manager  
Mike Radaideh, Project Engineer

**SUBJECT:** Butte Creek Watershed Floodplain Management Plan – Public Meeting,  
February 10, 2004

---

**Location:** Chico Association of Realtors, 1160 East First Ave. Chico, CA

**Attendees:** See attached Meeting Attendance Record for February 10, 2004.

**Purpose:** To meet with the Butte Creek Watershed Conservancy and members of the general public to discuss the progress of the Butte Creek Watershed Floodplain Management Plan (Plan), and to receive input from those in attendance regarding the process, research, concerns, and items to consider for the Plan.

**Handouts:** The following materials were distributed for the Plan presentation:

- PowerPoint presentation handouts

**Discussion:** The following summarizes various discussion items (and provides action items) that took place during the public meeting.

Fran Borcalli opened the meeting by providing a general description of how the Plan is being developed. He also introduced Wood Rodgers participants and indicated that Mike Radaideh would talk on specific items related to the LHMP, etc., later in the presentation.

- General Comments: Is the plan already fixed? The Plan should distinguish properties from being located in flood zones and floodplains and should include discussion of Little Chico Creek.
- Andy Farrar: Where is the Plan headed, i.e., how specific will the plan be to planning development?
- Ray Murdoch: Can the Plan alter inaccurate FEMA floodplain designations? Will the Plan challenge FEMA's floodplain designations? Especially concerned about the South Campus area of Chico.



- Morris Boegeck: The current diversion from Little Chico Creek into Butte Creek is conducted based on decisions made with older data – the data has increased and improved since that time; is this diversion still appropriate or necessary?
- Mike Campos: Who is responsible for maintaining the channel capacity of Little Chico Creek? What are the flows going into Little Chico Creek and where are they coming from? Who is responsible for maintaining maximum flows in Little Chico Creek? Will Plan look at Dead Horse Slough?
- Jeff Luma: Will the Plan incorporate future growth projections that would affect stream flows? What is the source of flows for the floodplain now delineated? Tiechert Pond (near Hwy. 99), which has been in place since 1963, could be used more fully as a retention pond (is currently a small retention pond for Little Chico Creek).

***ACTION ITEM: Discuss with Will Johnson from BCWC about limitations for utilizing Tiechert Pond as a detention basin.***

- Stan Wangberg: Will the Plan recommend increased flows into Butte Creek? Also, the levee design should be investigated, to determine design integrity and any possible weaknesses.
- Dan Davey: What are the plans to mitigate encroachment from vegetation in Butte Creek? Who is responsible for maintenance? *Stuart Edell, from the County of Butte Department of Public Works, responded that DWR, Area 5 is responsible for creek maintenance at Butte Creek.*
- Mike Campos and Others: Will the Plan determine the total volume of water needed to reduced the flow in Little Chico Creek and thereby enable residents near Little Chico Creek to get out of the floodplain and offer mitigation by Dead Horse Slough, Stilson Canyon, etc.? It is possible to set up diversions to minimize flows in Little Chico Creek – divert water back to Big Chico Creek? Can detention ponds be located within the city Limits? Can this information be gathered from a General Plan? Helltown is a problem area – vegetation needs to be cleared. How will debris accumulation and bridges being destroyed be handled? Normal drainage is being affected by imported water. The 1996-1997 event widened the Creek.

***ACTION ITEM: Determine feasibility of minimizing Little Chico Creek flow by diverting flow.***

- Greg Blake: Is there a map to look at for potential failures? Is there a way to get FEMA maps at 8 1/2-11 size?
- General Comment: Need to set up regulatory retention in the City of Chico to reduce flows in Little Chico Creek.



- General Comment: Need to look at Storm Water Master Plan and consider having the City of Chico look into diverting water back into Big Chico Creek.
- General Comment: Due to extensive vegetation overgrowth in creek flow paths, i.e. large trees, historical floods have caused major damage to bridges resulting from debris build up during flows. Brush should be cleared in the flow path of Butte Creek.
- Morris Boegeck: What are the additional flows in channels caused by diversion and complex water works?
- Greg Ybanez: Is there a place for the public to look at inundation and levee failure scenarios, such as a map?

***ACTION ITEM: Send Greg Ybanez copy of FIRM panel for County and/or levee failure map.***

- Jim Bunnon: Water from the City of Chico's downtown area is being dumped into the Butte Creek watershed. We should look at the Chico City Management Plan and determine water flow locations. Also, the modeling conducted for the City Plan only uses a 24-hour event, whereas it would be more realistic to use a longer time frame, such as a 72-hour event.
- Chuck Kutz: The 2-3 day events are the problems not the 1-day events. Need to deal with gravel deposition in the Durham area especially. The area is being flooded for wildlife habitat.
- Morris Boegeck: Desilting and clearing small aggregates in the channel beds, which used to be conducted regularly, has ceased and should begin again. This is especially true since the 1997 event.
- Rob Burtman: Will the Plan address the City of Chico's responsibility to review and update data, analysis, and assessments written in its Management/General Plan, which could affect the Butte Creek Floodplain Management Plan? What would it cost the city to divert water from 5<sup>th</sup> Street to Little Chico Creek and from 9<sup>th</sup> Street to Big Chico Creek?
- General Comment: Will the Plan attempt to address splitting of diversions into Big and Little Chico Creek?
- Ray Murdoch: Will the City Master Plan be reviewed? Will any errors determined be incorporated into the Plan? These public meetings should have representatives from the City and County, Planners, and the Department of Fish and Game present.
- Stuart Edell: Big Chico Creek gates cannot be closed without prior mitigation because it is considered a flood control facility. All flood areas seem to be



central cells. Need to address cells from north, east, and south of Chico. Need a centralized gage.

- General Comment: The Plan should recommend a centralized information center that provides monitoring and research data for all water bodies in the County.
- Mike Campos: The Plan should address detention pond withholding standards for extended storm periods and retention time for storm drainage.
- Mike Campos and General Discussion: Will the Plan challenge and/or validate FEMA's hydrology; review FIS and methodology used?

Attachment





**WOOD RODGERS**  
 ENGINEERING • PLANNING • MAPPING • SURVEYING  
 3301 C Street, Bldg. 100-B Tel: 916.341.7760  
 Sacramento, CA 95816 Fax: 916.341.7767

1 of 2

## MEETING ATTENDANCE RECORD

Date:	June 16, 2004	Project:	Butte Creek Watershed Floodplain Management Plan
Time:	4:00 P.M.	Location:	Chico
Purpose:	To Provide Information to the City of Chico Regarding Proposed Mitigation Measures in the Butte Creek Floodplain Management Plan		
NAME	ORGANIZATION	ADDRESS	
Rick Rodriguez	City of Chico Department of Public Works	Street:	411 Main Street
		City/State/ZIP:	Chico, CA 95927
		Tel:	530-895-4877
		Fax:	530-895-4899
		E-Mail:	<a href="mailto:rrodrigu@ci.chico.ca.us">rrodrigu@ci.chico.ca.us</a>
Richard Burgi	City of Chico Department of Public Works	Street:	411 Main Street
		City/State/ZIP:	Chico, CA 95927
		Tel:	530-895-4883
		Fax:	530-895-4899
		E-Mail:	<a href="mailto:rburgi@ci.chico.ca.us">rburgi@ci.chico.ca.us</a>
Fritz McKinley	City of Chico Department of Public Works	Street:	411 Main Street
		City/State/ZIP:	Chico, CA 95927
		Tel:	530-895-4875
		Fax:	530-895-4899
		E-Mail:	<a href="mailto:fmckinle@ci.chico.ca.us">fmckinle@ci.chico.ca.us</a>
Kim Seidler	City of Chico Community Development Planning Department	Street:	411 Main Street
		City/State/ZIP:	Chico, CA 95927
		Tel:	530-895-4743
		Fax:	530-895-4726
		E-Mail:	<a href="mailto:kseidler@ci.chico.ca.us">kseidler@ci.chico.ca.us</a>
Tom Alexander	City of Chico	Street:	411 Main Street
		City/State/ZIP:	Chico, CA 95927
		Tel:	530-895-4984
		Fax:	
		E-Mail:	<a href="mailto:talexane@ci.chico.ca.us">talexane@ci.chico.ca.us</a>
Tom Blixt	Butte County Public Works	Street:	7 County Center Drive
		City/State/ZIP:	Oroville, CA 95926
		Tel:	530-533-7266
		Fax:	
		E-Mail:	<a href="mailto:tblixt@buttecounty.net">tblixt@buttecounty.net</a>
John Gulserian	Butte County Office of Emergency Services	Street:	3-A County Center Drive
		City/State/ZIP:	Oroville, CA 95965-3334
		Tel:	530-538-7373
		Fax:	530-538-7373
		E-Mail:	<a href="mailto:jgulserian@buttecounty.net">jgulserian@buttecounty.net</a>
Stuart Edell	Butte County Public Works	Street:	7 County Center Drive
		City/State/ZIP:	Oroville, CA 95968
		Tel:	530-538-7266
		Fax:	
		E-Mail:	<a href="mailto:sedell@buttecounty.net">sedell@buttecounty.net</a>





# WOOD RODGERS

ENGINEERING • PLANNING • MAPPING • SURVEYING

3301 C Street, Bldg. 100-B Tel: 916.341.7760

Sacramento, CA 95816 Fax: 916.341.7767

2 of 2

## MEETING ATTENDANCE RECORD

Date:	June 16, 2004	Project:	Butte County Floodplain Management Plan
Time:	4:00 P.M.	Location:	Chico
Purpose:	To Provide Information to the City of Chico Regarding Proposed Mitigation Measures in the Butte Creek Floodplain Management Plan		
NAME	ORGANIZATION	ADDRESS	
William Johnson	Butte Creek Watershed Conservancy	Street:	P.O. Box 1611
		City/State/ZIP:	Chico, CA 95927
		Tel:	530-893-5399
		Fax:	
		E-Mail:	creek@inreach.com
Robert Brown	Butte Creek Watershed Conservancy	Street:	
		City/State/ZIP:	
		Tel:	530-893-5399
		Fax:	
		E-Mail:	
Fran Borcalli	Wood Rodgers, Inc.	Street:	3301 C Street Building 100B
		City/State/ZIP:	Sacramento, CA 95816
		Tel:	916-326-5224
		Fax:	916-341-7767
		E-Mail:	fborcalli@woodrogers.com
Mike Radaideh	Wood Rodgers, Inc.	Street:	3301 C Street Building 100B
		City/State/ZIP:	Sacramento, CA 95816
		Tel:	916-326-5426
		Fax:	916-341-7767
		E-Mail:	mradaideh@woodrogers.com
Mike Nowlan	Wood Rodgers, Inc.	Street:	3301 C Street Building 100B
		City/State/ZIP:	Sacramento, CA 95816
		Tel:	916-326-5277
		Fax:	916-341-7767
		E-Mail:	mnowlan@woodrogers.com
		Street:	
		City/State/ZIP:	
		Tel:	
		Fax:	
		E-Mail:	
		Street:	
		City/State/ZIP:	
		Tel:	
		Fax:	
		E-Mail:	
		Street:	
		City/State/ZIP:	
		Tel:	
		Fax:	
		E-Mail:	





**WOOD RODGERS**  
 ENGINEERING • PLANNING • MAPPING • SURVEYING  
 3301 C Street, Bldg. 100-B Tel: 916.341.7760  
 Sacramento, CA 95816 Fax: 916.341.7767

**MEETING ATTENDANCE RECORD**

Date:	July 21, 2004	Project:	Butte County Floodplain Management (FPM) Plan
Time:	6:30 P.M.	Location:	Durham Memorial Bldg., 9319 Midway Road, Durham, CA
Purpose: Present Information to the Public and Receive Comments From Public			
NAME	ORGANIZATION	ADDRESS	
William Johnson	Butte Creek Watershed Conservancy	Street:	P.O. Box 1611
		City/State/ZIP:	Chico, CA 95927
		Tel:	530-893-5399
		Fax:	
		E-Mail:	creek@inreach.com
Rich Smith	Butte Creek Watershed Conservancy	Street:	
		City/State/ZIP:	
		Tel:	530-894-1625
		Fax:	
		E-Mail:	
Susan Mason	FOBP	Street:	
		City/State/ZIP:	
		Tel:	530-892-1666
		Fax:	
		E-Mail:	
Dan Efseaff	River Partners	Street:	
		City/State/ZIP:	
		Tel:	530-894-5401
		Fax:	
		E-Mail:	
Pia Sevelius	Butte County Department of Water Resource Conservation	Street:	
		City/State/ZIP:	
		Tel:	530-538-3805
		Fax:	
		E-Mail:	psevelius@buttecounty.net
Fraser Sime	California Department of Water Resources	Street:	2440 Main Steet
		City/State/ZIP:	Red Bluff, CA 96080
		Tel:	530-529-7374
		Fax:	
		E-Mail:	simef@water.ca.gov
Paul Ward	California Department of Fish and Game	Street:	
		City/State/ZIP:	
		Tel:	530-895-5015
		Fax:	
		E-Mail:	pward@dfg.ca.gov
Robert Cheal	Butte Creek Watershed Conservancy	Street:	
		City/State/ZIP:	
		Tel:	530-521-2247
		Fax:	
		E-Mail:	





**WOOD RODGERS**  
 ENGINEERING • PLANNING • MAPPING • SURVEYING  
 3301 C Street, Bldg. 100-B Tel: 916.341.7760  
 Sacramento, CA 95816 Fax: 916.341.7767

**MEETING ATTENDANCE RECORD**

Date:	July 21, 2004	Project:	Butte County Floodplain Management (FPM) Plan
Time:	6:30 P.M.	Location:	Durham Memorial Building, 9319 Midway Road, Durham, CA
Purpose: Present Information to the Public and Receive Comments From Public			
<b>NAME</b>	<b>ORGANIZATION</b>	<b>ADDRESS</b>	
John Merz	Sacramento River Trust Organization	Street: _____ City/State/ZIP: _____ Tel: 530-345-1065 Fax: _____ E-Mail: jmerz@sacrivertrust.org	
Gary Cole	Cherokee Watershed Alliance	Street: 7399 Hwy 99 City/State/ZIP: Oroville, CA 95965 Tel: 530-343-0916 Fax: (530) 894-7829 E-Mail: colefarm@shocking.com	
Morris Keeney	Kenney and Son	Street: _____ City/State/ZIP: _____ Tel: 530-345-2062 Fax: _____ E-Mail: _____	
Sharon Quigley	Butte Creek Watershed Conservancy	Street: 13459 Centerville Road City/State/ZIP: Chico, CA 95928 Tel: 530-894-8960 Fax: _____ E-Mail: _____	
Richard Burgi	City of Chico Department of Public Works	Street: 411 Main Street City/State/ZIP: Chico, CA 95927 Tel: 530-895-4883 Fax: 530-895-4899 E-Mail: rburgi@ci.chico.ca.us	
Susan Krug	Homeowner on Little Chico Creek	Street: _____ City/State/ZIP: _____ Tel: 530-894-0772 Fax: _____ E-Mail: _____	
John Gulserian	Butte County Office of Emergency Services	Street: 3-A County Center Drive City/State/ZIP: Oroville, CA 95965-3334 Tel: 530-538-7373 Fax: 530-538-7373 E-Mail: jgulserian@buttecounty.net	
Tom Blixt	Butte County Public Works	Street: 7 County Center Drive City/State/ZIP: Oroville, CA 95926 Tel: 530-533-7266 Fax: _____ E-Mail: tblixt@buttecounty.net	





**WOOD RODGERS**  
 ENGINEERING • PLANNING • MAPPING • SURVEYING  
 3301 C Street, Bldg. 100-B Tel: 916.341.7760  
 Sacramento, CA 95816 Fax: 916.341.7767

**MEETING ATTENDANCE RECORD**

Date:	July 21, 2004	Project:	Butte County Floodplain Management (FPM) Plan
Time:	6:30 P.M.	Location:	Durham Memorial Building, 9319 Midway Road, Durham, CA
Purpose:	Present Information to the Public and Receive Comments From Public		
NAME	ORGANIZATION	ADDRESS	
Rick Ponciano	Rancho Esquon	Street:	
		City/State/ZIP:	
		Tel:	530-891-8455
		Fax:	
		E-Mail:	
Roger Cole	StreamMinders	Street:	
		City/State/ZIP:	
		Tel:	530-895-0866
		Fax:	
		E-Mail:	rwcole@jps.net
Jean G. Hubbell	Little Chico Creek Watershed Group	Street:	Dept. of Biological Sciences
		City/State/ZIP:	CSU, Chico
		Tel:	Chico, CA 95929-0515
		Fax:	530-894-8531
		E-Mail:	(530) 345-4525
			JHubbell@exchange.csuchi.co.edu
Joe K. Walters	Landowner	Street:	
		City/State/ZIP:	
		Tel:	530-342-1820
		Fax:	
		E-Mail:	
Rose Wanken	Landowner	Street:	
		City/State/ZIP:	
		Tel:	530-343-8995
		Fax:	
		E-Mail:	
Karen Hull	California Department of Water Resources, Sutter Maintenance Yard	Street:	
		City/State/ZIP:	
		Tel:	530-755-0071
		Fax:	
		E-Mail:	
Michele Ng	California Department of Water Resources, Systems Integrity	Street:	
		City/State/ZIP:	
		Tel:	916-574-0364
		Fax:	
		E-Mail:	



**MEETING ATTENDANCE RECORD**

Date:	July 21, 2004	Project:	Butte County Floodplain Management (FPM) Plan
Time:	6:30 P.M.	Location:	Durham Memorial Building, 9319 Midway Road, Durham, CA
Purpose: Present Information to the Public and Receive Comments From Public			
NAME	ORGANIZATION	ADDRESS	
Michael E. Garvey	Landowner	Street:	
		City/State/ZIP:	
		Tel:	
		Fax:	
		E-Mail:	mgarvey@cusd.chico.k12.ca.us
Fran Borcalli	Wood Rodgers, Inc.	Street:	3301 C Street Building 100B
		City/State/ZIP:	Sacramento, CA 95816
		Tel:	916-326-5224
		Fax:	916-341-7767
		E-Mail:	fborcalli@woodrogers.com
Mike Radaideh	Wood Rodgers, Inc.	Street:	3301 C Street Building 100B
		City/State/ZIP:	Sacramento, CA 95816
		Tel:	916-326-5426
		Fax:	916-341-7767
		E-Mail:	mradaideh@woodrogers.com
Mike Nowlan	Wood Rodgers, Inc.	Street:	3301 C Street Building 100B
		City/State/ZIP:	Sacramento, CA 95816
		Tel:	916-326-5277
		Fax:	916-341-7767
		E-Mail:	mnowlan@woodrogers.com
Angela Carmi	Wood Rodgers, Inc.	Street:	3301 C Street Building 100B
		City/State/ZIP:	Sacramento, CA 95816
		Tel:	916-326-5426
		Fax:	916-440-8015
		E-Mail:	acarmi@woodrogers.com
John Pritchard	Wood Rodgers, Inc.	Street:	3301 C Street Building 100B
		City/State/ZIP:	Sacramento, CA 95816
		Tel:	916-326-5277
		Fax:	916
		E-Mail:	jpritchard@woodrogers.com





## PUBLIC MEETING NOTES

**DATE:** July 21, 2004

**TO:** Butte Creek Watershed Conservancy

**FROM:** Fran Borcalli, Project Manager  
Mike Radaideh, Project Engineer

**SUBJECT:** Butte Creek Watershed Floodplain Management Plan – Public Meeting, July 21, 2004

---

**Location:** Durham Memorial Building, 9319 Midway Road, Durham, CA

**Attendees:** See attached Meeting Attendance Record for July 21, 2004.

**Purpose:** To participate with the Butte Creek Watershed Conservancy in meeting with members of the general public to discuss flood hazard areas and potential mitigation measures to include in the Butte Creek Watershed Floodplain Management Plan (Plan), and to receive input from those attending the meeting regarding areas of concern and potential mitigation measures to consider for the Plan.

**Handouts:** The following materials were distributed:

- PowerPoint Presentation
- Map of the Flood Hazard Areas
- Little Chico Creek Channel Existing Conditions Exhibit
- Little Chico Creek Channel Proposed Conditions Exhibit

**Discussion:** The following summarizes various discussion items (and provides action items) that took place during the public meeting.

Will Johnson, of the Butte Creek Watershed Conservancy, opened the public meeting and provided a general background on the work as an element of the Conservancy's Butte Creek Watershed Strategic Plan.

Fran Borcalli opened the discussion by providing a general description of how the Plan is being developed, confirming the goals and purpose of the Plan. Angela Carmi presented information related to the value of property within the hazard areas and claims filed for flood damage in relation to flood insurance premiums. Mike Radaideh described the six flood hazard areas being evaluated and potential mitigation measures.



Types of nonstructural mitigation measures were discussed, however the meeting focused on structural measures to mitigate hazards from Little Chico Creek, the diversion channel, and Butte Creek. The following are the comments and questions addressed to the presenters during the meeting.

John Merz: The repetitive loss discussion in the Plan should qualify the comparison between average annual claims paid (that were calculated between the years 1973-2003) and 2003 premiums paid.

Public: What are the environmental impacts to Little Chico Creek as a result of increasing diversions to Butte Creek? What are the challenges associated with this project and how will they be addressed?

Public: What erosion protection measures will be implemented as part of the levee improvements in Butte Creek?

Roger Cole: Have setback levees been considered as an alternative to raising existing levees?

Rick Ponciano: One option is to allow floodwater on the Rancho Esquon property; however, a cost analysis versus raising the levee must be investigated.

Roger Cole: With reduced flow downstream of the Little Chico Creek diversion structure in the Little Chico Creek channel, would there be environmental damage to the channel if maximum flows were reduced to 100 cfs as proposed?

John Merz: Draft and final deadline schedule – review process concerns. Want to be sure that the public reviews the document.

John Merz: Strongly suggests considering setback levees at the Midway crossing as the railroad and Midway Road crossings act as big dams for debris. Will any consideration be given to replacing or enlarging bridges at this location?

Public: Who is making decisions about what vegetation is cleared? Will Johnson responded that the item is under discussion and open to input. This must be a collaborative process between the City, County, and private landowners. A new entity would have to be created for an implementation and maintenance program.

Public: Too many trees and vegetation were taken out of Little Chico Creek last time, which caused extensive erosion. Maintenance frequency is an issue.

Fraser Sime: A maintenance plan is very problematic due to long-term planning and funding, and needs community support. The plan would need to be funded by local funds and work conducted with local staff.

Public: There are historical sediment loading concerns in the area between Durham-Dayton Highway and Rancho Esquon.



Public: The maintenance plan needs to address sediment loading and address specific areas in the watershed.

Karen Hull: There are environmental and fishery concerns with channel clearing. In addition, permits are difficult to obtain.

Michele Ng: Maintenance Area No. 5 addresses levee maintenance, not channel maintenance. Maintenance issues also include the USACE permits required. USACE needs the maintenance baseline to permit DWR to do maintenance but the maintenance baseline needs a mitigation strategy. It is a requirement of the California Department of Water Resources and the California Department of Fish and Game that certain brush and vegetation, such as trees that are at least 4 inches in diameter at chest height, cannot be removed without special permission. To do the maintenance regularly, DWR is understaffed and to do channel maintenance with mechanized equipment requires a Section 404 Permit issued by the USACE, however, USACE cannot issue a Section 404 Permit without baseline maintenance needs specified. Although hand crews are cheaper than using mechanized crews they are much slower, and staff is usually unavailable due to other concerns, such as fire fighting support. The last three years, DWR has had crews doing maintenance work on Little Chico Creek.

Public: How will the maintenance plan be engineered so the work needed is minimal but addresses flooding, sedimentation, and environmental concerns?

Robert Cheal: Bridges destroyed from debris during an event are an issue. This includes crossings at and downstream of Chimney Rock. In addition, the railroad bridge at Midway has been affected by debris damaging the piers. Replacing with open spans should be investigated as an improvement alternative, not just to affect FEMA mapping.

Roger Cole: Bridges need to be designed so large debris can pass unhindered. Removing debris is not always effective and is not reliable as a means of protecting bridges from impacting debris, particularly in large watersheds. Investigate diverting material/debris at bridge piers using catchment/diversion structures upstream of crossings.

Robert Cheal: The plan should provide an approvable bridge design for landowners.

John Merz: The Spanish Gardens septic field and the stream near Parrott-Phelan Dam should be addressed in the plan. In addition, woody debris is an important environmental component of a stream's ecosystem and should be addressed in the maintenance plan.

John Merz: How would information in the Little Chico Creek Existing Conditions report be linked to the plan? The data included in that report should be used in conjunction with evaluating the environmental and fisheries component



of the mitigation strategies. It is important that all mitigation strategies that have been analyzed be included in the plan, even if they are not feasible at this time. The plan should also discuss the future negative or positive implications or trends with the proposed mitigation measures.

Gary Cole: Liability is an issue with a maintenance plan and should be determined. It appears that DWR will have to renegotiate current contracts.

Jean Hubbell: There are portions of the Little Chico Creek channel for which DWR is responsible and other portions for which the City of Chico is responsible. At this time, landowners pay the County for channel maintenance for the portion of Little Chico Creek on the west side of Chico. There is also the social aspect of the channel maintenance that needs to be addressed. For example, the homeless inhabitants utilizing the channel vegetation for shelter, and the potential danger associated with alleged illegal activity occurring in some of the residences adjacent to the channel.

Karen Hull: For areas where DWR is responsible, liability will be an issue in the maintenance plan. The USACE gave authority to the Reclamation Board to maintain the levees once built. The Reclamation Board then gave authority to DWR to maintain the levees. Any modification to the current maintenance plan, reconstruction (raising) of levees and schedule requires approval by the Reclamation Board, and triggers renegotiation and raises liability issues. In addition, restrictive environmental constraints have to be accounted for in a maintenance plan, such as the elderberry bush and the associated species of beetle.

Michele Ng: DWR is currently investigating the potential for "Safe Harbors" agreements to implement regarding elderberry issues, but there may be conflicting issues.

***Action Item: Wood Rodgers will check on the Habitat Conservation Plans (HCP) for Butte County and incorporate discussion of potential environmental impacts resulting from alternative mitigation measures***





## MEETING AGENDA

- DATE:** March 14, 2005
- SUBJECT:** Butte Creek Floodplain Management Plan - Comments Discussion Meeting
- PURPOSE:** Provide an overview of the Goal and Objectives of the FMP, Public Outreach Process, and Proposed Mitigation Measures
- DATE:** March 17, 2005
- TIME:** 5:30 p.m. – 7:00 p.m.
- LOCATION:** Conference room #1  
City of Chico Council chambers
- 
- Discussion:**
1. Introductions
  2. Goal and Objectives of the Butte Creek FMP
  3. Public Outreach Process
  4. Refined Scope of Work from Public Input
  5. Discussion of Proposed Mitigation Measures
  6. Next Steps
  7. Other
  8. Adjourn





**WOOD RODGERS**  
 ENGINEERING • PLANNING • MAPPING • SURVEYING  
 3301 C Street, Bldg. 100-B Tel: 916.341.7760  
 Sacramento, CA 95816 Fax: 916.341.7767

1 of 2

## MEETING ATTENDANCE RECORD

Date:	March 17, 2005	Project:	Butte Creek Watershed Floodplain Management Plan
Time:	5:30 P.M.	Location:	Public Comments Discussion Meeting
Purpose:	<i>Discuss comments submitted on the Draft Butte Creek Watershed Floodplain Management Plan, provide an overview of the Goal and Objectives of the FMP, Public Outreach Process, and Proposed Mitigation Measures.</i>		
NAME	ORGANIZATION	ADDRESS	
John Gulserian	Butte County Office of Emergency Services	Street:	3-A County Center Drive
		City/State/ZIP:	Oroville, CA 95965-3334
		Tel:	530-538-7373
		Fax:	530-538-7373
		E-Mail:	<a href="mailto:jgulserian@buttecounty.net">jgulserian@buttecounty.net</a>
Rick Ponciano	Butte Creek Watershed Conservancy	Street:	1609 Adams Ranch Road
		City/State/ZIP:	Durham, CA 95938
		Tel:	530-891-8455
		Fax:	530-891-6273
		E-Mail:	<a href="mailto:rcponciano@hotmail.com">rcponciano@hotmail.com</a>
William Johnson	Butte Creek Watershed Conservancy	Street:	PO Box 1611
		City/State/ZIP:	Chico, CA 95927
		Tel:	530-891-0445
		Fax:	
		E-Mail:	<a href="mailto:creek@inreach.com">creek@inreach.com</a>
Stuart Edell	Butte County Public Works	Street:	7 County Center Drive
		City/State/ZIP:	Oroville, CA 95968
		Tel:	530-538-7266
		Fax:	
		E-Mail:	<a href="mailto:sedell@buttecounty.net">sedell@buttecounty.net</a>
Roger Cole	StreamMinders	Street:	
		City/State/ZIP:	
		Tel:	530-895-0866
		Fax:	
		E-Mail:	<a href="mailto:rwcole@jps.net">rwcole@jps.net</a>
Robin McCollum	StreamMinders	Street:	
		City/State/ZIP:	
		Tel:	
		Fax:	
		E-Mail:	<a href="mailto:rreemc@sbcglobal.net">rreemc@sbcglobal.net</a>
Rich Smith	Butte Creek Watershed Conservancy	Street:	8896 Stanford Lane
		City/State/ZIP:	Durham, CA 95938
		Tel:	530-894-1625
		Fax:	
		E-Mail:	<a href="mailto:Smith9728@sbcglobal.net">Smith9728@sbcglobal.net</a>
Fran Borcalli	Wood Rodgers, Inc.	Street:	3301 C Street Building 100B
		City/State/ZIP:	Sacramento, CA 95816
		Tel:	916-326-5224
		Fax:	916-341-7767
		E-Mail:	<a href="mailto:fborcalli@woodrogers.com">fborcalli@woodrogers.com</a>



**MEETING ATTENDANCE RECORD**

Date:	March 17, 2005	Project:	Butte Creek Watershed Floodplain Management Plan
Time:	5:30 P.M.	Location:	Public Comments Discussion Meeting
Purpose:	<i>Discuss comments submitted on the Draft Butte Creek Watershed Floodplain Management Plan, provide an overview of the Goal and Objectives of the FMP, Public Outreach Process, and Proposed Mitigation Measures.</i>		
NAME	ORGANIZATION	ADDRESS	
Mike Radaideh	Wood Rodgers, Inc.	Street:	3301 C Street Building 100B
		City/State/ZIP:	Sacramento, CA 95816
		Tel:	916-326-5426
		Fax:	916-341-7767
		E-Mail:	<a href="mailto:mradaideh@woodrogers.com">mradaideh@woodrogers.com</a>
Angela Carmi	Wood Rodgers, Inc.	Street:	3301 C Street Building 100B
		City/State/ZIP:	Sacramento, CA 95816
		Tel:	916-440-8015
		Fax:	916-341-7767
		E-Mail:	<a href="mailto:acarmi@woodrogers.com">acarmi@woodrogers.com</a>
		Street:	
		City/State/ZIP:	
		Tel:	
		Fax:	
		E-Mail:	





## PUBLIC MEETING NOTES

**DATE:** March 17, 2005

**TO:** Butte Creek Watershed Conservancy

**FROM:** Fran Borcalli, Project Manager  
Mike Radaideh, Project Engineer

**SUBJECT:** Butte Creek Watershed Floodplain Management Plan – Public Comments Meeting, March 17, 2005

---

**Location:** Conference Room #1, City Hall, Chico, California

**Attendees:** See attached Meeting Attendance Record for March 17, 2005.

**Purpose:** Discuss comments submitted on the Draft Butte Creek Watershed Floodplain Management Plan, provide an overview of the Goal and Objectives of the FMP, Public Outreach Process, and Proposed Mitigation Measures.

**Handouts:** The following materials were distributed:

- Meeting Agenda, March 17, 2005
- Butte Creek Floodplain Management Plan Goals and Objectives
- Summary of the Butte Creek Watershed Floodplain Management Plan Public Outreach Process

**Discussion:** The following summarizes various discussion items (and provides action items) that took place during the public comments meeting.

1. Introductions

Will Johnson, of the Butte Creek Watershed Conservancy, opened the public meeting and provided a brief introduction on the purpose of the meeting, which is to clarify the goal and objectives of the plan, discuss the comments submitted about the Butte Creek Watershed Floodplain Management Plan (the Plan), and to review the public outreach process. Introductions were made around the table and the meeting was recorded by tape.

2. Goal and Objectives of the Butte Creek FMP

Fran Borcalli opened the discussion by describing the process of the development of the goals and objectives of the Plan and emphasized that the timing of this meeting regarding the public comments was driven by the contractual schedule. He stated that the goal and objectives were derived



from the Butte Creek Watershed Management Strategy and agreed upon by the Butte Creek Watershed Conservancy.

**Note: An additional goal was added by the County to develop the Plan so as to comply with the Disaster Mitigation Act of 2000 (DMA 2000), Local Hazard Mitigation Plan.**

The goal and objectives were presented at several public meetings and input or suggestions were solicited, but none were received. These include:

*Goal: Minimize environmental impacts of required flood management.*

*Objective 1: Utilize relevant information to develop flood protection measures that protects life and property and enhance fish and wildlife habitat.*

*Objective 2: Support improved performance and coordination among and within agencies responsible for providing flood protection, post-flood restoration, and protection of habitat.*

*Objective 3: Support the development of pre-flood emergency response management.*

*Objective 4: Establish criteria for development within the floodplain, which will not adversely impact the floodplain, flood flow capacity, or neighboring properties.*

*Objective 5: Develop the document to comply with the Disaster Mitigation Act of 2000, Local Hazard Mitigation Plan.*

Fran Borcalli emphasized that the goal and objectives were used to guide the development of the Plan. Fran discussed the interpretation of the goal as determined by the Steering Committee and consulting staff, as a focus on flood control, with environmental impacts determined at the time of a mitigation proposal. The purpose of the Plan, based on input received from the public and the scope of work, was to address the flooding hazard based on the regulatory floodplain. If there were required measures to implement for flood control or flood management, than every opportunity would be used to enhance the environmental aspects of that area.

Roger Cole explained that the condition of the stream in the lower reaches of Butte Creek documented in the geomorphology report does not provide enough gravel for the fall run to spawn. If there is a better habitat in Butte Creek in the lower reaches of the system, the fall run would not have to spawn so far upstream and prevent the crowding of the spring and fall run. The



geomorphology report cites specific reach-by-reach areas that are devoid of necessary gravel for spawning.

Rich Smith discussed that there is a significant fall run in the upper reaches of Butte Creek that varies from year to year. Fall run fish are kept from spawning above Okie Dam due to DFG obstruction.

Roger Cole emphasized that the environmental impacts, any necessary studies, or required permits should be identified when the mitigation measures are proposed as this would be the most cost-effective process for implementing mitigation measures.

Wood Rodgers concluded that a discussion of the interpretation of the goal and objectives, a distinction between a regulatory and actual floodplain, and a discussion of potential environmental impacts of the mitigation measures would be included in the Plan.

### 3. Public Outreach Process

Wood Rodgers discussed the public outreach process and provided the following listing of key outreach activities:

- Mailed announcements to over 1,600 residents, businesses, organizations, educational institutions, conservancies, federal and state agencies, and other local entities informing them of the development of the Butte Creek Watershed FMP and inviting them to public meetings. A database was created that contains the contact information for the entities that received the mailings.
- Public meetings:
  - April 24, 2003, 6:00-9:00 p.m. at Lt. Larry Estes Search and Rescue Building in Chico
  - April 28, 2003, 6:00-9:00 p.m. at Colusa Industrial Properties
  - May 7, 2003, 6:00-9:00 p.m. at Durham Recreation and Park District Memorial Hall
  - February 10, 2004, 5:30-8:00 p.m. at the Chico Association of Realtors
  - July 21, 2004, 6:00 - 7:30 p.m. at the Durham Memorial Building
  - January 25, 2005, 9:00-12:00 at the Butte County BOS Chambers Hall
- Media channels (KRCR TV-Channel 7, KHSL TV Channel 12, KNVN Channel 24, KCVU TV/UPN Channel 21, the Water and Resource Conservation District Web site, in the Colusa Sun Herald, Willows Journal, Orland Press Register, and the Appeal Democrat. A link was created on the BCWC Web site).



An inquiry was made to determine whether the effort was deemed adequate and all meeting participants concurred that the public outreach efforts were more than sufficient.

#### 4. Refine Scope of Work from Public Input

Fran Borcalli stated that on June 23, 2003 a meeting, that included members of the Butte Creek Watershed Conservancy, Butte County, and Wood Rodgers, was held to confirm a revised scope of work for the Plan. The revised scope of work was based upon the outcome of the public meetings that occurred prior to June 23, 2003.

The revised scope of work was agreed upon by members at the June 23, 2003 meeting and was used to determine of course of the development of the Plan.

#### 5. Discussion of Proposed Mitigation Measures

Fran Borcalli discussed the proposed mitigation measures in the Plan and agreed that the Plan should emphasize the land use issues, such as development behind levees, and incorporate these concepts into the Butte County General Plan as an important mitigation measure. Roger Cole added that the language in the Plan that discusses reducing the flow in Little Chico Creek at the diversion to 100 cfs should include the fact that environmentally this is not be feasible. Mike Radaideh mentioned that the purpose of the 100 cfs is to demonstrate how low the flow rate should be downstream of the diversion structure to accommodate inflow from Dead Horse Slough and local drainage while staying within the maximum capacity of the Little Chico Creek channel.

Roger Cole cited excerpts from the Geomorphology Report written by Williams, Kondolf, and Ginney to emphasize the issues associated with sedimentation, sediment transport, and the lack of riparian habitat in reaches of Butte Creek. Roger stated that according to the Geomorphology report, the lower portions of Butte Creek do not have enough gravel for the fall run and fish would have to travel further upstream to spawn. Fran Borcalli pointed out that the reaches of Butte Creek in the lower watershed are too deep for spawning conditions, even with additional gravel added.

Rick Ponciano, of the Butte Creek Watershed Conservancy, stated that spawning areas are being closely observed downstream of Rancho Esquon. Rich Smith, of the Butte Creek Watershed Conservancy, stated most gravel beds have always been above the Midway Bridge where the water temperatures are cooler and spawning conditions are better in general.

Roger Cole mentioned that he had drafted the fisheries section of the Butte Creek Watershed Existing Conditions Report and that in 1995, the spring run



was at a population of approximately 500 and recent counts have shown populations to be over 20 times that amount.

Roger Cole emphasized the need for an evaluation of setback levees and handed out a schematic of a hydrologic system in a river, which illustrated the hydraulic floodplain.

Fran Borcalli emphasized that there was not any evidence that would drive the analysis to look at setting the levees back. From a fisheries standpoint, the restoration for the fall and spring chinook salmon has been successful and so mitigation in the Butte Creek system to enhance fisheries did not make sense, when staying out of the Butte Creek system ensures that nothing is done to affect the successful salmon restoration. Also, Fran Borcalli stated that downstream of Midway Road, due to the rural aspect of the area, there is limited exposure to flood damage, and from a practical standpoint, moving levees back for fisheries or flood control would be costly. From a vegetation standpoint, it would be a consideration.

Rick Ponciano explained that allowing water on the rice fields might not be an option due to the fact that these fields are filled with decomposition water and are used by duck clubs.

Fran Borcalli also pointed out that setting back levees should be considered on a system-wide level and due to the repetitive loss damage and FEMA claims, would prove expensive and less likely to be funded than elevating portions of the existing levees and certifying the levees.

Fran Borcalli explained that the floodplain in the FEMA FIRMs is not a real floodplain, as we understand it, because the existing levees have not failed or overtopped; it is a regulatory floodplain. The least expensive mitigation for the regulatory floodplain is to restore the existing levees, because the cost would be nominal when compared to building a new levee. In evaluating flood hazard mitigation, several measures were considered, such as diverting water through Hamlin Slough, storage, diverting water out of Butte Creek to obtain the required freeboard, and setback levees. Due to the affect on juvenile salmon, the environmental impacts of tearing out existing levees, the necessity of providing setback levees for entire reach of Butte Creek if one reach has setback levees and the cost associated with this, and the potential loss of bedload, such as at Parrott-Phelan Diversion Dam proved those mitigation measures to be ineffective. Mitigation was to address Butte Creek as a comprehensive system.

Mike Radaideh discussed the added bridge design/replacement analyses to the Plan in Appendix H and the availability of the analyses on the Butte Creek Watershed Conservancy Website about 10 days before the end of the comments period. The bridge design analysis includes conceptual design drawings and discussion for a few of the key bridges of concern within the



watershed and possible measures to protect the piers from debris loading. The Nelson Bridge, the Railroad Bridge, and the Durham-Dayton Bridge were analyzed.

*Action Item: Wood Rodgers will send a CD with the bridge design analyses to Will Johnson, Roger Cole, and Robin McCollum.*

Stuart Edell, of Butte County, requested including all of the mitigation alternatives analyzed prior to the draft Plan.

Roger Cole pointed out that sediment transport as an issue to decreasing capacity should be addressed, and mitigation should emphasize enhancing fish and wildlife. Stuart Edell explained that Cherokee Canal, Sycamore Creek, and Mud Creek have sedimentation issues; however, necessary permits or projects from the U.S. Fish and Wildlife and the U.S. Army Corps of Engineers have been difficult to obtain.

Robin McCollum pointed out that a County standard is needed to ensure that when riprap is needed for channel bank protection, it does not reduce the capacity of the channel, and issues associated with channel grade should be examined, as this contributes to scouring and increased velocities. Stuart Edell said that the County should already have in place a standard plan on how to handle riprap so as not to reduce channel capacity.

Fran Borcalli and Stuart Edell pointed out that due to the topography adjacent to the levees sloping away from the channel in the upper reaches of Butte Creek, if water were allowed to flow out of bank, a large portion of the water would not flow back into the channel or form additional channels, but would leave the channel.

## 6. Next Steps

The final Plan will be checked by Will Johnson to ensure that comments have been addressed adequately and he will present to the Butte Creek Watershed Conservancy Board for adoption in May 2005. Following the Butte Creek Watershed Conservancy Board adoption, the final Plan will be submitted by the Butte County staff to the Butte County Board of Supervisors for adoption. All public comments will be provided as an appendix in the final Plan, with a letter to address each person who commented.



# **PUBLIC EDUCATION PRESENTATIONS**



## **Butte Creek Watershed Floodplain Management Plan**

---

---

---

---

---

---

---

**Butte Creek**

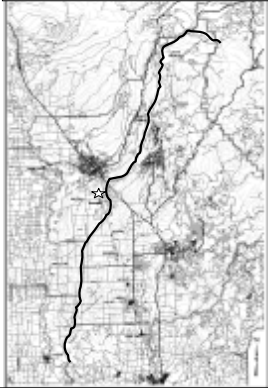

---

---

---

---

---

---

---

## **Watershed**

**A Region Bounded by a Divide, such as  
Mountains or Ridges, and Draining to a  
Watercourse or Body of Water**

---

---

---

---

---

---

---



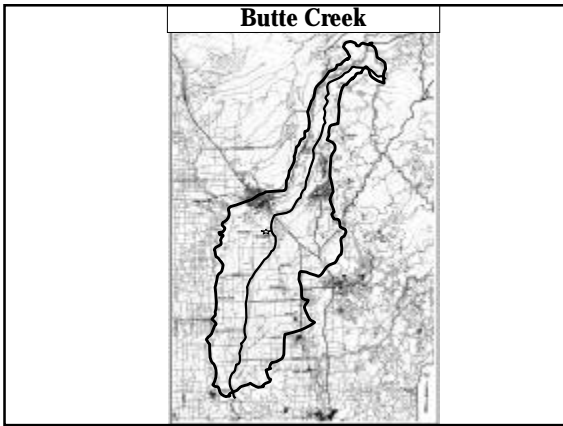

---

---

---

---

---

---

---

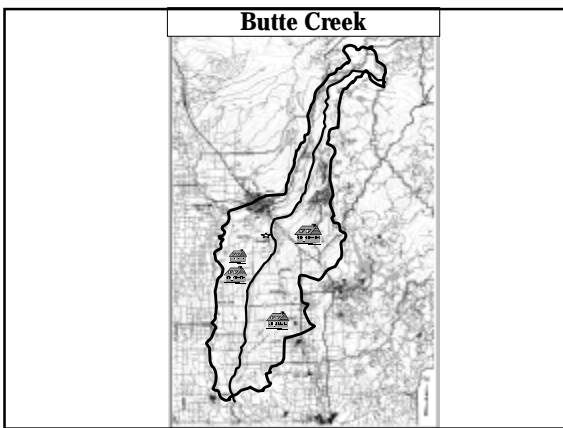

---

---

---

---

---

---

---

<p><b>Importance of Taking Care of the Watershed:</b></p> <ul style="list-style-type: none"><li>•Environment</li><li>•Downstream Neighbor Effects</li><li>•Water Quality</li><li>•Flooding</li></ul>
--

---

---

---

---

---

---

---



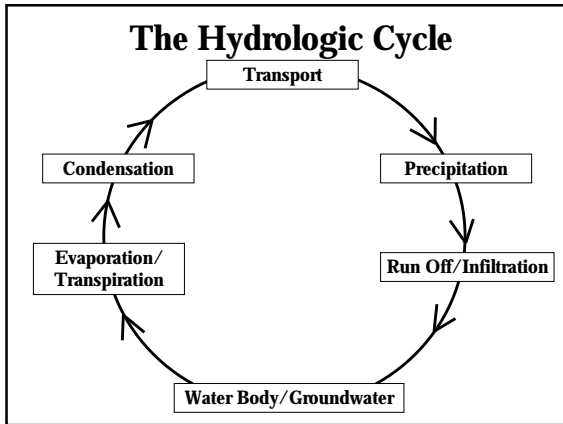

---

---

---

---

---

---

---

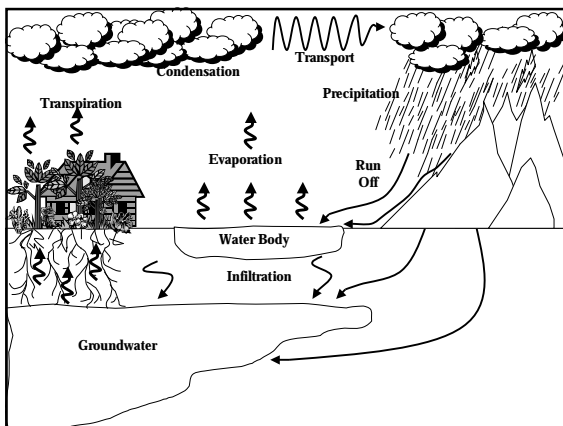

---

---

---

---

---

---

---

**What Happens When There is  
Too Much Precipitation????**

**When There Is Not Enough  
Places for Precipitation  
To Go????**

---

---

---

---

---

---

---



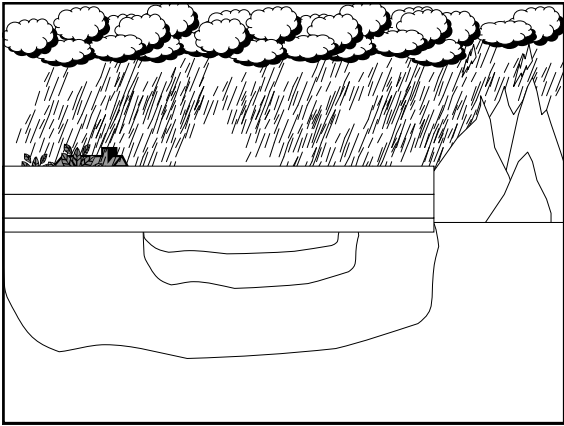

---

---

---

---

---

---

---

## Flooding

---

---

---

---

---

---

---



---

---

---

---

---

---

---





---

---

---

---

---

---

---



---

---

---

---

---

---

---



---

---

---

---

---

---

---



## How Does Fire Affect Flooding????

---

---

---

---

---

---

---

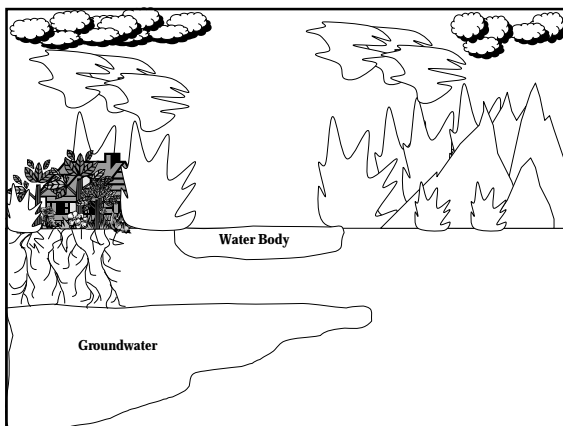

---

---

---

---

---

---

---

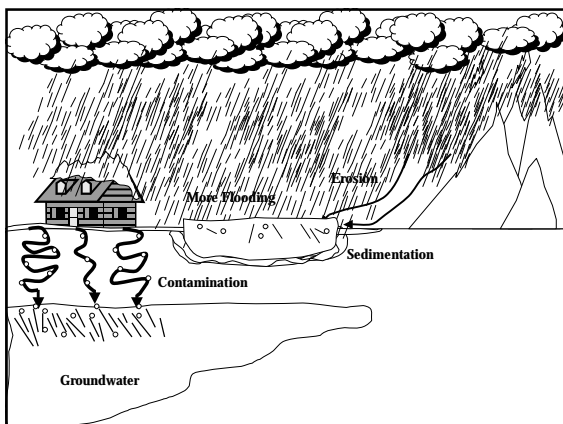

---

---

---

---

---

---

---



## Floodplain Management

---

---

---

---

---

---

---

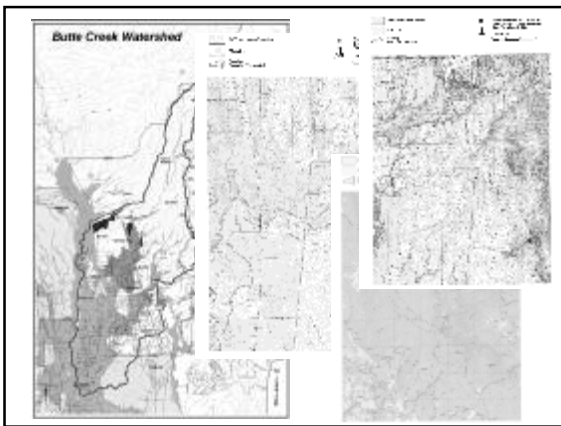

---

---

---

---

---

---

---



---

---

---

---

---

---

---



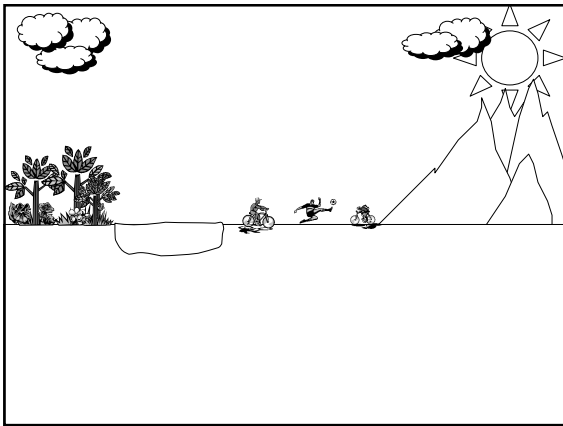

---

---

---

---

---

---

---